British Election in November is Forecast

Edmonton Bulletin

AN INDEPENDENT NEWSPAPER IN PUBLIC SERVICE

50TH YEAR.—VOL. XXIX, 223. EDMONTON, ALBERTA—MONDAY, SEPTEMBER 22, 1930 ★★ FIVE CENTS

Today

Zinc Was Bitter German Finance Spite No Good

—By Arthur Brisbane—

(Copyright, 1930)

T. M. ZINK of Iowa, who hated women, leaves $40,000, to be held in trust for 75 years. When the estate amounts to $3,000,000, a library will be built, with this sign carved in stone: "No Women Admitted."

And he will only allow books written by men to be kept in the library.

That would leave out "Uncle Tom's Cabin," "The Battle Hymn of the Republic," "The Letters of Madame De Sevigne," interesting fragments of Sappho, and, indirectly, the books by men that amount to anything, since such books are usually inspired by women.

Brisbane

+ + +

MR. ZINK'S idea is particularly foolish, because, what brains men have are formed, during a period of

Continued on Page Two

MAN AND HORSE KILLED

House to Prorogue Today

Emergency Tariff May Be Issued For British Election

Return of Conservatives Held Likely if MacDonald Government Defeated in House of Commons on Vote of Confidence

By THOMAS CHAMPION
Canadian Press Staff Correspondent

LONDON, Sept. 22.—The week-end speech of the 10. Hon. Neville Chamberlain, former Chancellor of the Exchequer and now organizer of the Conservative party, has aroused all grades of politicians from their present out-of-season apathy by its startling declaration that one of the first acts of a Conservative government would be the institution of an emergency tariff.

Considerable speculation has been around because the pronouncement comes from Mr. Chamberlain and not from Stanley Baldwin, the Conservative chief. A frequent question is: "Is Baldwin to be sacrificed and Chamberlain given the leadership to secure the support of the great newspaper proprietors who are not friendly to Baldwin?"

Chamberlain Confident

The Manchester Guardian considers Mr. Chamberlain's reason of confidence is probably justified for were an election held now, admits the great Liberal paper, the Conservatives would very likely be returned. "The appalling measure of unemployment makes them bold in suggesting measures, which in ordinary times, the country would reject in a most decided manner," says the Guardian.

A London Socialist paper, favorable in its policies to the government, hazarded the conjecture yesterday that a general election would be held in November following the defeat of the Government on a Conservative amendment to the address from the throne regretting failure of the government to reduce unemployment. This writer thinks such a defeat will be brought about by Liberal assistance for the Conservatives.

From Liberal quarters comes the hint that the MacDonald-Lloyd George conversations are to be renewed this week in an attempt to find a common ground for agreement.

TOLMIE SAYS OTTAWA TRIP SATISFACTORY

Thinks Peace River Outlet Will Be Started Soon

Canadian Press

VANCOUVER, Sept. 22.—Premier R. F. Tolmie returned to the Pacific Coast Sunday after a visit to Ottawa, with assurances and accomplishments that mean a great deal to the people of the province.

Asked for many matters which were taken up at Ottawa, Premier Tolmie is able to announce that the Dominion government is anxious and willing to take over two sea lives areas, and develop them extensively as national parks. An inspection will be made immediately by Federal parks officials of sections on the west coast of Vancouver Island and in the vicinity of Alouette Lake, contiguous to Vancouver.

Satisfactory progress was made in discussing with Ottawa the question of a Peace River outlet. This matter will engage the attention of Premier R. B. Bennett upon his return from the Imperial conference. By that time, it is expected, the railroad survey projects of the seaside work will be available.

British Columbia's needs in connection with the question of immigrant men were thoroughly discussed with Hon. Gideon Robertson, minister of labor. Announcements in connection with this subject will be forthcoming from Ottawa immediately, according to Premier Tolmie.

In the matter of taking the census which has in the past discriminated against British Columbia, in comparison with the provinces of Alberta and Saskatchewan, this province will in future obtain the same treatment as other western provinces which now have a five year census.

Adjustment on the taxation fields, which now overlap, between the Dominion and the provinces, was urged upon the Federal government, with the result that a conference of provincial premiers and finance ministers with Hon. R. B. Bennett and his ministers will take place early next year.

Premier Tolmie also had a conference with Premier Forbes of New Zealand, and the Australian trade commissioner, in respect to trade development between those countries and British Columbia. As a result of this meeting he feels confident that following the Imperial conference a great deal will be done in trade development between this coast and the southern dominions.

The Weather

Local Forecast—Unsettled.

Highest temperature Sunday, 87; lowest Monday morning, 34 at 5.30 a.m.

Fully temperatures, commencing midnight Sunday: 12 p.m., 66; 1 a.m., 62; 2 a.m., 60; 3 a.m., 59; 4 a.m., 40; 5 a.m., 39; 6 a.m., 37; 7 a.m., 36; 8 a.m., 43; 9 a.m., 51.

Total precipitation Sunday, .13 inches.

Sunshine recorded at Edmonton for September 21,

Barometer reading at 9 a.m. Monday, 27.42 increasing.

Sunrise Tuesday, 6.19; sets 6.33.

	High	Low	High
Dawson	54	34	64
Vienna	60	48	60
Kamloops	70	50	70
Banff	66	34	66
Lethbridge	70	40	70
Battle Cutbank	68	44	68
Prince Albert	64	44	70
Moose Jaw	70	44	70
Regina	70	44	70
Port Arthur	70	44	70
London	70	52	70
Kingston	70	54	70
Montreal	70	46	70
Prince Rupert	60	50	60
Vancouver	62	56	66
Prince George	70	44	70
Calgary	66	34	66
Edmonton	70	34	70
Battleford	68	34	72
Medicine Hat	70	44	70
Saskatoon	70	34	70
Winnipeg	68	44	70
Parry Sound	68	46	60
Toronto	70	54	70
Ottawa	68	46	64
St. John	64	44	64

NORTHERN WEATHER

Fraser Lake, clear	42a
Grande Prairie, clear	44a
Saint River, pt. cloudy, N.W. wind	34a
Fairview, cloudy, N. wind	34a
Peace River, pt. cloudy, S.W. wind	48a
Muskowa, cloudy, calm	42a
Grouard, pt. cloudy, calm	42a
Slave Lake, clear, W. wind	40a
Lac La Biche, pt. cloudy, N. wind	42a
McMurray, clear, calm	40a
Moose River, cloudy, S.W. wind	44a
Nelson, clear, W. wind	44a
Fallal River, clear, calm	42a
Lac La Biche, pt. cloudy, calm	42a
Edmundston, pt. cloudy, calm	42a
Athabasca, cloudy, calm	42a

The weather has been fair and moderately warm in most sections of the west.

FORECASTS

Manitoba—Moderate winds; mostly fair and moderately warm.

Saskatchewan and Alberta—Moderate to fresh winds; partly cloudy with a few scattered showers.

QUEBEC TOLL AT WEEKEND IS 7 LIVES

Four Drowned, Two Burned and One Victim Trampled

Canadian Press

MONTREAL, Sept. 22—Week-end tragedies in Quebec province claimed seven lives, drowning causing two of the deaths, fire two, and one resulted from a trampling by a horse. In addition the bodies of two women were recovered from water, one case pointing to a murder.

Joseph Tremblay, 60, and his son Arthur, of Limoilou, were drowned at Lake a L'Espaule, 30 miles north of Quebec city.

At St. John's, Que., Olivier Hebert, 19, of St. Paul Isle-Aux-Noix, died of burns when a can of gasoline exploded enveloping him in flames. The infant son of Narcisse Courtoise of Pidgeon Hill, Que., lost his life when the family home was burned.

Suffering from a fracture of the skull and the right arm Roger Rocque, 11-year-old Montrealer, died as the result of being trampled by a horse owned by his foster-father.

Body of a girl, between 20 and 25 years of age, was taken from Lac Aux Dunaies, Portneuf county, and police believed foul play was involved. Her feet were securely tied with barbed wire to which was attached a heavy pipe.

At Montreal the body of a woman was taken from the St. Lawrence river.

Plans Drop

A parachute jump of more than three and a-half thousand feet broke the record for women, as planned by Mrs. Rose Smith, 23, of St. Joseph, Mo. Mrs. Smith and her husband, Sig Smith, are professional parachute jumpers, her highest jump to date is from a height of 13,000 feet.

2 GIRLS AND BOY LOST IN DENSE BUSH

Whitecourt Area Scoured, Children May be Drowned in Creek

Exclusive to Edmonton Bulletin

WHITECOURT, Alta., Sept. 22—Missing since Sunday afternoon when they wandered from their home, the three Montgomery children, Lillian, Marshall and Carolina, aged 11, 9 and 4 respectively, are the object of the most extensive search in the history of this district and fears are expressed that the children may have been drowned in Beaver Creek or drifted away down the McLeod river.

Missed Sunday

The children were first reported missing when they failed to return home at supper time Sunday evening. The Alberta Provincial Police immediately organized a search party, composed of more than 100 men and women and every inch of land within miles of the Montgomery home has been searched. All night long the hunt continued without finding any trace of the missing children.

The search is most difficult as a result of a heavy growth of underbrush in the vicinity and the work of the searchers were further hampered by a violent rain and thunder storm which raged during the night.

Searchers claim that the only theory remaining as to the solution of the children's disappearance is that they drowned in Beaver Creek. Another suggestion is that the children boarded a raft or boat and drifted down the McLeod River to the Athabasca. In such event they would have certainly drowned in the turbulent water of the latter river, it is believed.

The children may have walked east along the C.N.R. tracks towards Blue Ridge where the Western Construction Company have a mill pond in Beaver Creek. At present men are dragging the Creek.

Western Construction Company and the Whitecourt Lumber Company have shut down completely and loaned their entire crews to assist in the search. Unless the children are located immediately the mill pond will be drained.

Girl Jumps in Bay to Avoid Advances; Companion Drowns

Canadian Press

TORONTO, Ont., Sept. 22—An inquest has been ordered into the death of Milford Bailey, 23-year-old dredge worker, whose body was recovered from Toronto Bay by lifeguards.

Search for the youth was instituted, following a complaint to police of Ralia Sirkka, 17, who first told lifeguards her companion had run away after she had jumped into the water to avoid advances made by him while sitting on the wharf Wednesday evening.

Grows Peanuts on Plains of Portage

Canadian Press

PORTAGE LA PRAIRIE, Man., Sept. 22—George La Fraine, known for its No. 1 hard wheat, has added new laurels to its brow. On the farm of J. Frost, one mile from the town, peanuts and almonds have been produced this year, there are two sacks of peanuts and a few palisfull of almonds.

Power Earnings Grew Last Year

Canadian Press

MONTREAL, Que., Sept. 22—An increase of $99,239 over 1923 in gross earnings of the subsidiaries is shown in the fourth annual report of International Power Company Limited. Gross earnings of subsidiaries are shown as $4,439,354 for the year ended December 31, 1929. Maintenance expenses left net earnings of $2,020,639. Net income was $974,682.

PARLIAMENT SESSION TO END MONDAY

Final Stages of Tariff Changes Last of Business to Be Done

Canadian Press

OTTAWA, Sept. 22.—All parties in the House of Commons today agreed to expedite business to enable Parliament to prorogue this afternoon and Premier Bennett to leave for the Imperial Conference tonight.

OTTAWA, Sept. 22—Faced with a definite time-limit if Premier R. B. Bennett is to attend the Imperial Conference in London, Parliament will bend every effort today to complete its business of the session and then prorogue. It will be necessary for the House of Commons and then the Senate to affix approval today to the remaining items in the tariff bill if the Canadian delegation is to sail tonight.

In order to expedite proceedings, three sittings of the Commons are scheduled for today, the first at 11 a.m. The members of the Senate will be within call to go into session at a moment's notice to do their part in rushing through the sole remaining piece of legislation. With his dead-line in front of the members, there is an air of determination and eagerness about the Parliament buildings which probably will result in the official prorogation ceremonies being conducted by the Governor-General some time late in the day.

OTTAWA, Ont., Sept. 22—With prorogation expected on Monday, the House of Commons Saturday displayed steadily through the tariff items of the emergency budget. When the members went home shortly before mid-

Continued on Page Two

Not in Trance But Dead for One Full Week

Associated Press Cable

LONDON, Eng., Sept. 22—The London Daily News Saturday said that Dr. William Teasdale Wilson, 79, sat dead in his home at New Milton, near Lymington, for a week while his wife left him undisturbed, believing that he was in a spiritualistic trance.

Dr. Wilson, who spent much of his life in America, was an enthusiastic spiritualist according to the paper. He was apt to go into trances and remain in that condition for a long time.

Originator Soup In Cans Is Dead

Associated Press Cable

CAMDEN, N. J., Sept. 22—Dr. John Thompson Dorrance, president and founder of the Camden Soup Company and described as the originator of condensed, canned soup, died of a heart ailment Sunday at his home, Pomona Farm, Cinnaminson, N. J. He was 67.

Who's Who In Today's News

HON. H. GREENFIELD returning today to his post as Alberta agent in London following a visit here on leave of absence. Mr. Greenfield expresses himself as pleased with the outcome of his trip which was made in company with a number of London financiers.

CITY AUTOIST FACES CHARGE MANSLAUGHTER

William Charniak Fatally Hurt; Robert Parsons Held

Struck by an automobile operated by Robert Parsons, 9629 103rd avenue, at the intersection of 116th avenue and 84th street, Fort Trail, William Charniak, 11223 87th street, was fatally injured at 9:10 p.m. Sunday and died in the Royal Alexandra hospital a few minutes after being rushed there from the scene of the accident.

Parsons is being held at city police headquarters on a charge of manslaughter pending an inquest.

Dr. J. S. Wright, who attended Charniak, declared that the man's jugular vein was severed in two places.

Applied Brakes

According to the statement made to police by Parsons, he was driving south on the street at a slow speed when the horse appeared in front of his auto near the intersection of 116 avenue. Parsons stated that the left side of his car struck the horse. He then applied his brakes and stopped within 10 feet of the impact and went back and found the man lying on the pavement in the centre of the street and the horse walking away with a saddle on.

Harold Shields, Legal, was driving north on 84 street, with Miss Annie Bidson, 9510 100 street, and Pet Shields, 9508 Jasper block, and Ruth Barnes, 10639 92 avenue, all stated that Parsons's car struck the horse which went down, jumped up and then kicked their own car breaking the glass in the left door.

"We saw a saddle on the horse. There were spots of blood on Shield's car," the witnesses in Shields's auto declared that they did not see the man until they had stopped a short distance from the scene of the accident.

The horse was taken to No. 3 police station where it died a short time later.

Arthur Neale, 11615 84 street, who was a witness of the fatal accident, the injured man and bandaged his neck with a handkerchief in an effort to stop the blood which was flowing from a bad gash in the throat. The injuries sustained by William Charniak, is a youth of 18 to 19, and was a student attending the Edmonton Technical school. Parsons is a farmer of North Edmonton.

MARKET OPENINGS

WINNIPEG OPENING

WINNIPEG, Sept. 22.—Wheat: October, 1c lower to ¼ higher at 76 to 76¼; November, ¼ higher at 78¼; December, ¼ lower at 80¼ to 80⅝.

Oats—October, ½ lower at 31⅛; December, ¼ to ½ lower at 31⅝ to 31¾; May, ¼ higher at 36½.

Barley—October unchanged to ¼ lower at 50¼ to 50¾; December, ¼ Lower at 33; May unchanged at 38⅝.

Flax—October, ⅝ to 1 cent lower at 144 to 145.

Rye—October, ¼ higher to ¼ lower at 39½ to 39. December, ¼ to ½ lower at 42½ to 42; May, ½ to 1 cent lower at 46½ to 46.

Inspections: Wheat, 2927 cars: last year, 2566; cars of contract wheat, 1000. Oats, 1 car; last year, 1 car and 397; flax, 29 and 11; rye, 129 and 63; mixed grains, 4 and 0; screenings, 4 and 0.

WALL STREET OPENING

NEW YORK, Sept. 22—Stocks opened slightly lower today, with initial losses generally confined to fractions. U. S. Steel eased ⅝ and General Electric and Du Pont ¼ each. Montgomery Ward, International Telephone, Radio and Sears Roebuck gained fractions and Union Carbide eased ⅛ to ⅝. Johns-Manville dropped 1⅞ and Fourdinington Soap 1.

CHICAGO OPENING

CHICAGO, Ill., Sept. 22—Wheat: Sept. 80⅝; Dec. 85¼; Mar. 88⅝; May 91¼-⅛. Corn: Sept. 89¼-⅛; Dec. 84¼-⅝; Mar. 86⅛; May 87⅞-88. Oats: Sept. 30⅞; Dec. 31⅞; May 34⅝. Mar. (blank): May 42⅞-43. Rye: Sept. (blank); Dec. 54¼; Mar. 59¼-⅝; May 61⅞.

TORONTO MINING

TORONTO, Sept. 22—Slight gains were recorded at the opening of the Standard Mining Exchange this morning. Nickel was firmer with a gain of 50 cents to 24.50 while Coniagas moved up 7 to 3.93. Noranda and Alex Ore gained 5 to 22.25 and 2.25 respectively, Hollinger was 5 cents to 6.19 while Acme eased off 4 to 30.

TORONTO STOCKS

TORONTO, Sept. 22—Nickel and Imperial Oil declined fractionally at the opening of the Toronto Stock Exchange this morning. Nickel was off ¼ to 24 while Imperial Oil was off ⅛ to 23¼. Ford "A" was up ⅛ to 28⅛ while Canada Steamships was up ⅛ to 19. Walkers gained ¼ to 81, while City Dairy was up ¼ to 16.

MONTREAL STOCKS

MONTREAL, Sept. 22—Stocks were lower at the opening of the Montreal Stock Exchange today. Losses of a point to a point and a half were suffered by Brazilian and National Steel. Car respectively while fractional declines were recorded by International Nickel, Consolidated Smelters and Montreal Power.

TODAY'S ODDEST NEWS

RAIDING BLACK BEAR KILLS TWENTY SHEEP

BEND, Ore., Sept. 22—Central Oregon stockmen Tuesday were on the trail of a raiding black bear which killed 20 sheep in one night at a camp of Con Doode. The marauder was being hunted in the Paulina rim country.

THEY CAME TO PAINT BUT LEFT TO STEAL

CHARLESTON, W. Va., Sept. 22.—The next time a stranger comes around the federal building in Charleston, W. Va., the janitor of the building is going to see that he paints. Recently he was approached by two men who told him they were going to paint the postoffice. The janitor told them to go ahead.

They then informed him that they had forgotten their paint brushes. The janitor furnished them with the required article. They then found they had left their overalls. The janitor produced two pairs of overalls for the men. A short time later, when the janitor came around to see how the men were coming along, the "painters" had disappeared, do had a bundle of certified checks, bankbooks, and other valuables.

HEAVYWEIGHT CHAMP LIVENS UP BANQUET

NEW YORK, Sept. 22.—When Thomas E. Donohue, New York athletic commissioner, gave a dinner for Max Schmeling, newly crowned heavyweight champion of the world, he noticed the gurgle fidgeting and casting glances of pained surprise from side to side.

Then he discovered the cause of their fidgeting. Herr Max was shooting paperwads at the back of the guests' necks. Schmeling said that he always carried his slingshot to social gatherings for the purpose of promoting international goodwill and limbering things up generally.

DR. W. ELLIOT IS CHOSEN FOR LT.-GOVERNOR

Sask. Man. to Fill High Office—Stanfield in Nova Scotia

Exclusive to Edmonton Bulletin

OTTAWA, Sept. 22—Among appointments to be made shortly are: Dr. W. Elliott, Wolseley, Sask., as Lieutenant-Governor of Saskatchewan, and Frank Stanfield, M.L.A., Truro, for the same office in Nova Scotia. Among the names mentioned for the St. John Harbor Commission are Messrs. Schofield, Lewis and Nagle.

Moose Factory To Get Railway Soon Declares Chairman

Canadian Press

NORTH BAY, Ont., Sept. 22—On his return from an inspection trip to the furthermost point of the Temiskaming and Northern Ontario Railway extension to James Bay, George W. Lee, chairman of the railway, announced that it is definitely assured the line will be completed to Moose Factory, the sea port, by August 15 next. Representatives of a fur company operating a plant at Lake Abitibaska, Saskatchewan, have sought from Mr. Lee information regarding the possibilities for establishing a plant at the T. N. O. seat terminal.

They are now en route to James Bay, Mr. Lee said, to investigate the possibilities.

Ontario Awaits Meeting to Ask Dominion Funds

Canadian Press

TORONTO, Ont., Sept. 22—Ontario has not laid a specific request before Premier R. B. Bennett, at Ottawa, because the Ontario government understands there is to be a federal-provincial conference over the whole matter of what is to be done with unemployment relief funds, Premier Hon. G. H. Ferguson, when asked Sunday night if the province would follow out with Manitoba government in asking for specified assistance toward alleviating the unemployment problem.

Prince of Wales Sees Paris Show

Associated Press Cable

PARIS, Sept. 22.—The Prince of Wales, making an incognito visit to Paris, going on to the south of France, Saturday night, visited as an ordinary spectator one of the current theatrical successes in Paris. The Prince and his aide de camp, General Trotter, chose inconspicuous seats, preferring to see and hear rather than be seen.

PEIPING HAS NEW MASTER

Marshall Chang's Troops To Occupy Hoary City

Associated Press Cable

TOKIO, Sept. 22.—Peiping, the city of many masters during recent years Sunday night awaited arrival of new military overlords.

Marshal Chang Hsueh-Liang's Manchurian peacefully occupied Tientsin early Sunday, according to Reuge news agency dispatches. From Tientsin and Peiping in late afternoon they reached Langfang, forty miles from the former capital whose hoary walls were expected to be entered at dawn today.

Yen His-Shans Shansi province troops have completely evacuated Tientsin and Peiping and were followed by scores of civilians.

The Manchurian occupation was peaceful and orderly, hardly disturbing the normal life of the city.

Suggests Tariff As Cure for Ills British Jobless

Canadian Press Cable

LONDON, Sept. 22.—If a Conservative government is returned to power in the next British election one of the first actions may be the introduction of an emergency tariff, declared the 10. Hon. Neville Chamberlain, Conservative general organizer and a former Chancellor of the Exchequer.

"The new government of Canada," remarked Mr. Chamberlain, "has brought in an emergency tariff of a kind which we may should find we take a leaf out of the Canadian book? It is all in the family."

Russian Lumber Hurts Canadian

Canadian Press

OTTAWA Ont., Sept. 22—Canadian lumber trade with the North of England has been considerably affected by the uncertainty regarding Russian lumber on the British market, Harry A Scott, Canadian trade commissioner at Liverpool, reports. During the past few months Empire woods have been decidedly pressed on this market, especially Canadian Douglas fir.

Chosen as Lieutenant-Governor

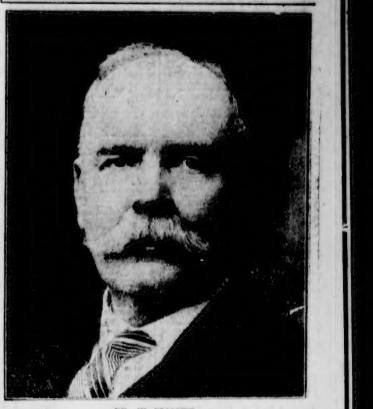

DR. W. ELLIOTT.

of Wolseley, who, according to an exclusive dispatch from Ottawa to the Edmonton Bulletin, has been chosen for the appointment as Lieutenant-Governor of Saskatchewan. Dr. Elliott was one of the pioneers of this province and of the Northwest Territories, and is a familiar and popular figure in the west. He has been prominent in public life, having been elected to the old territorial legislature in 1898 and in 1902. He was minister of agriculture from 1903 to 1905.

Need Traffic Cops When Bears Battle

Combatant Bruins Mess Up Traffic—Man and Team Swept Off Road Over the Ledge

Canadian Press

VANCOUVER, B. C., Sept. 22—Archie McGregor probably thinks that bears should be equipped with motor horns or other device of warning when they stage their battles on the mountain-sides of British Columbia. McGregor and his team or horses were swept over a ledge here recently when they happened in the path of a black and a brown bruin which came hurtling down the mountain-side in each other's savage clutches.

Archie and his horses caught on some trees 10 feet below where the team wedged. McGregor extricated himself and travelled two miles for an axe to cut his horses free. Driver and animals escaped with cuts and bruises.

Unfortunately it is not recorded just what happened to the bears.

WHAT HAVE YOU TO SWAP ?

A FEW SAMPLES of "SWAPS"

Appearing in TODAY'S Classified Section

SEE PAGES 12 AND 13.

$450.00 Credit note on a new or used car. Will take a combination trade in good condition, and $2 cash, or will discount for cash. Apply Box 46, Bulletin.

Eastman Kodak, postcard size, large solid leather suitcase. Engine make. Will exchange for what? Or trade for gentleman's clothes, size 36 or 38 or 40 lady's fur coat. Phone 22269.

Will trade new C.C.M. bicycle (men's) in good condition, and $2 Edison Gramophone and records, for a motorcycle in good shape. Apply Box 97, Bulletin.

Will exchange Northern Electric two-tube radio set complete with new batteries and two-set head phones, for a good portable gramophone. Apply Box 97, Bulletin.

Potato Sack Murder Mystery at Montreal Reveals Death Knife—Man Held

OWNERSHIP IS ESTABLISHED; POLICE SURE

"Beast in Human Form" Says Parish Priest

Canadian Press

MONTREAL, Que., Sept. 22.—A pocket knife which fitted perfectly the wounds in the body of 8-year-old Irene Caron, of Pointe Aux Trembles, whose body was found in a potato sack in the cellar of the Roussin Academy at Pointe Aux Trembles on Thursday, was discovered in the school building on Saturday, provincial police officials stated.

A man was being held for the inquest, the announcement said, adding that the knife had been identified as belonging to an employee of the school.

Examination of the knife had been made by Dr. Derome, medico-legal expert attached to the coroner's court, and there was no possible doubt but that it was the weapon used in killing the little girl, Chief Maurice Lalonde of the provincial police said.

The murder has shaken the town of Pointe Aux Trembles to the core. It was referred to in the parish church Sunday by Abbe Rousin, who said: "I recommend to the prayers of the faithful, Miss Simone Caron, of this parish, who was murdered by a beast in human form and whose body was found this week."

NEW STYLE OF RADIO PICKS MANY POINTS

81 Stations Heard in Week End at Westinghouse Dial

On the kind invitation of the Canadian Westinghouse, the writer spent several enjoyable hours dialing the latest model Westinghouse Super-heterodyne radio receiver. The Super was turned over to me for the week-end to "see what I could get" on this highly selective set. No station was obtained that did not come in in a good audible volume and at good tone.

It goes short that no fewer than 100 stations, all told, were dialed in. Some of these stations did not give their call-letters with a 5-meter band, and others were suffering from heterodyning or nearby stations. None of these were included in the above list. The dialing took place Saturday evening, part of Sunday afternoon and Sunday night. The set was attached to my Aerial Antenna, which is stacked up on the backyard fence, with the usual precautions taken.

The new Westinghouse is a beautiful piece of work, employing a six superheterodyne circuit. No screen grid tubes are used in this set. The "B" detector and intermediate amplifier tubes are all of the UY-227 type, and two UX-245 tubes are used in the output, with the usual UX-280 for a rectifier. A remarkable feature of the week end's experience was the almost entire absence of fade-outs. This set includes an automatic volume control, which is said to largely eliminate fade-outs. Unanimous with the writer's opinion that fade-outs cannot be fully overcome by the receiving set, it may be noted that no California station came in during the list given above. However, following this fine performance, I hope to dial in one or more of the Californias before the week is over.

MORE ABOUT
OTTAWA HOUSE
CONTINUED FROM PAGE ONE

night, slightly over one-third of the total number of items before the committee was and means had been approved.

The others, including a number which are admittedly contentious, remain to be taken up on Monday, which is the last day Premier R. B. Bennett can remain in Ottawa if he is to catch his boat for England and the Imperial conference. By general consent the House agreed to sit at 11 o'clock on Monday morning, instead of at the usual hour of 3 o'clock in the afternoon.

Discussion Spirited

Discussion of the tariff items was spirited. There was a running fire of criticism of the increases. At times it flared up into real opposition and hot words. The tariff on gasoline, the increased duties on window glass, and finally duties on the items of farm agricultural implements, constituted reasons for the hottest of the skirmishes. The gasoline item and that covering the duties on glass passed the committee. The duties on cultivators, harrows, seed drills, etc., the first of the agricultural lot, was still under discussion at adjournment.

A feature of the day was the statement by Premier Bennett, before Parliament meets again, public hearings on the tariff will take place. This assurance was given in answer to a question by Rt. Hon. Mackenzie King, who asserted that no opportunity for the consumer to state his case on the increases had been given. The Prime Minister was not in a position to state just how the hearings would take place, but he assured Mr. King that they would be held.

Resale Undertaking

With respect to the item which places a duty of 2½ cents a gallon under the general tariff on the type of gasoline which is generally sold in Canada, Premier Bennett read to the House the undertakings he has received from the four gasoline producing companies in Canada that imposition of the duty will not result in increased prices. Criticism of the guarantees came quickly. Col. J. Ralston, former minister of national defence, asked if the Prime Minister, acting in a legal capacity, would suggest for a moment that the document constituted a contract. There was nothing in it to compel the companies to reduce prices in the event of the market drop which he asserted. It constituted "poor security" to the Canadian people.

The undertaking had been accepted by the government in good faith, replied the Prime Minister, and the government proposed to act on it in good faith. If there was abuse, the remedy lay in the hands of the government.

Items Are Window Glass

Items which impose duties as high as 4½ cents a pound under the general tariff, Hon. J. C. Elliott, former minister of public works, complained that the new duty would double the price of glass in Canada. It amounted to "taxing daylight."

Mr. Bennett's answer, in brief, was that Belgian and German glass manufacturers dominated the Canadian market. His government proposed to change this. He admitted that it was a "drastic measure," but conditions warranted it.

The agricultural implements items in the tariff usually provoke discussion in the House. Consequently it was not unexpected that the first in the list of changes this session would cause some sparks to fly. It is an item which covers the duties on the duties on cultivators, harrows, seed drills, etc., to 25 per cent under the general and 15 per cent under the intermediate tariffs. They are free under the British preference. The old rate was 7½ per cent general and intermediate, and free under the British preference.

Say Farmers Complain

From Dr. T. D. Donnelly, Liberal member for Willow Bunch, came the complaint that with wheat at 80 cents a bushel the farmer was required to pay $310 for a binder which formerly cost him $120. A new assurance that prices would not be increased would not satisfy the western farmer. He was looking for a big decrease in prices.

"This is protection gone mad," asserted Hon. Charles Stewart, former minister of the interior, adding that the government was imposing increased duties on the farming industry which already was staggering under hard times.

Mr. Mackenzie King predicted that the farmers would come to Ottawa in deputations to protest against the increases.

Premier Bennett blamed the former administration for conditions in Canada, which, he said, the present government was trying to improve. His administration proposed to try and find work for the unemployed without increasing the cost to the consumer.

When the House resumed in the evening in quick succession, various items dealing with iron and steel products were passed. Some of these without any discussion. Hon. Charles Stewart wanted to know upon what facts or investigations were the steel tariffs changed. Many important changes were now being made and he asked the government what had led up to these revisions.

Experience in the interim between the Dunning budget and the present revisions, demonstrated that further adjustments must be made, Premier Bennett replied.

Implement Makers

The same question was been secured from the manufacturers of farm implements. Premier Bennett said when those items were reached. The increases in the tariff were designed to permit Canadian manufacturers to supply the whole demands of the Canadian market.

Dr. Donnelly raised strenuous objection to the agricultural implements changes. The duty was designed to give Canadian manufacturers the Canadian market, he said, but at the present time there was no demand for agricultural implements in Western Canada and prospects were that the farmers would be forced to do without some years.

Some years ago, Dr. Donnelly said, there was an agitation in the West to purchase United States machinery because Canadian manufacturers charged a price equal to the United States plus the duty. The farmers felt they might as well buy imported machinery and allow the duty to go to the public revenue as contribute the same amount to the manufacturers in excess profits. He warned the government that this agitation would break out again if similar conditions arose under the present duty. Prices of machinery were coming down in the United States and they would have to come down in Canada in equal proportions.

Double Assurance

E. J. Young (Liberal, Weyburn), referred his doubts as to the value of the assurances given the Prime Minister by the manufacturers that implement prices would not be increased, and asked for something definite in that regard Mr. Bennett said that the publication of such announcements in the daily press was substantial indication of the manufacturers' intentions. With this, however, Mr. Young did not agree. Implement makers advertised in the rural, not the metropolitan, newspapers, and the publication of the advertisement read by Mr. Bennett was not to imply a change in that policy.

It was only now that the people of Canada were realizing the extent of the distress in Western Canada, said Dr. Donnelly. The farmers were not interested in importations of Russian coal, but they were interested in the importations of Russian wheat into the British market.

Mr. Mackenzie King asked if representatives of farmers organizations had been invited to confer with Mr. Bennett in regard to the tariff. The Prime Minister replied that many such representatives had informed him that if the tariff increases did not result in increased prices, while at the same time giving aid to Canadian factories, they were not opposed to them.

Mr. King said that when changes in the tariff were made a few years ago manufacturers of agricultural interests had come to the conclusion that their own interests would be best served by keeping in mind the interests of the farmers. He could not see how increases such as the 25 per cent could do anything but create unrest among the farmers.

The Prime Minister declared that after nine years of Liberal rule Canada had the greatest unrest in Western Canada it ever had.

"More in the last six weeks," interjected Mr. King.

For the moment, the Prime Minister stated, the Liberal party had indulged in no criticism of the tariff, but if something that was not a fact, Today, the Liberal leader had a "breaking party behind him." There was agitation in the Liberals' ranks because of lack of some form of party responsibility. Farmers had suffered and indeed all life had been thrown under the Liberal regime, he declared, and knowing the conditions which his party had brought about the opposition leader declared there was going to be none.

Asks a Question

Mr. King asked whom the Prime Minister intended to take to the Imperial conference.

The Prime Minister, if permitted to go, Premier Bennett answered, he would take himself.

Never in his political life had Mr. King been prepared to stake his political future as the present administration had done, he said, in the tariff he declared. If vacillation and circumlocution were the earmarks of statesmanship, the Prime Minister and the Liberal leader possessed the necessary qualifications. The Conservative government, he said, was making its mistakes in the daily press and was substituting indication of the manufacturers' intentions. With this, however, Mr. Young did not agree. Implement makers advertised in the rural, not the metropolitan, newspapers, and the publication of the advertisement read by Mr. Bennett was not to imply a change in that policy.

It was only now that the people of Canada were realizing the extent of the distress in Western Canada, said Dr. Donnelly. The farmers were not interested in importations of Russian coal, but they were interested in the importations of Russian wheat into the British market.

Mr. Mackenzie King asked if representatives of farmers organizations had been invited to confer with Mr. Bennett in regard to the tariff. The Prime Minister replied that many such representatives had informed him that if the tariff

First Stage of All-Canada Motor Trail Accomplished

TORONTO MAN HOPES TO BLAZE FIRST ALL-CANADIAN ROAD, HALIFAX TO VANCOUVER.

With the good wishes of the Maritime Provinces ringing in his ears, Healy Wilson, of Toronto, stripped the wheels of his roadster in the Atlantic a week or so ago and set out to blaze the first motor trail from Halifax to Vancouver entirely in Canadian territory. If he succeeds he will be the first to drive a car across the Dominion without detouring into United States territory or resorting to water transport at any point. Reaching Vancouver in the same continuous trip he will qualify for the Rutherford gold medal, offered 14 years ago for the first motorist to accomplish what he is attempting, and in addition he will have marked out what will be the fore-runner of the first trans-Canada motor highway. At present there is a gap of at least 600 miles in Northern Ontario through which there is no road, and Mr. Needham, driving a McLaughlin-Buick straight eight car, hopes to get through along a trail which he had blazed on foot before he started his trip. Western Canada is very much interested in the effort because of the effect it may have on expediting highway construction from coast to coast. The picture shows a portrait of Mr. Needham, a section of the "bad lands" he will have to traverse, a map showing his route, and a sketch of the medal he is seeking.

Youths Admit To Dastardly Plot To Wreck Trains

Associated Press

BUFFALO, N. Y., Sept. 22.—Police today were investigating two young men on a charge of attempting to wreck the Twentieth Century of the New York Central railroad and the Black Diamond of the Lehigh Valley. The prisoners gave their names as John Wesley Edwards, 18, and Raymond Weisenhamer, 18, both of Buffalo. The pair confessed, according to police, that their plan was to wreck the flyers and then "go into the coaches and make believe they were helping the injured passengers and go through their pockets, and then rob the mail cars."

Gananoque Club Well Supported Calgary Branch

Canadian Press

CALGARY, Alta., Sept. 22.—More than forty Calgary citizens, former residents of Gananoque, Ontario, have banded to gether to from a Gananoque Club of Calgary, the following a visit by W. J. Wilson, for eleven years mayor of the Eastern Ontario city. The organization of the club took place at a luncheon in the Palliser Hotel Friday when the following officers were elected: Honorary presidents, W. J. Wilson, W. H. Shaw; Hon. Secretary-treasurer, Mr. R. N. Merkley; executive, Mr. Hamilton, Mrs. Collins, Jack Acton, Hattie Acton and Major H. O. Lawson.

LAST WRITING OF STRINDBERG WAS ON OCT. 17

Andree's Writing Stops October 22—Death Cause Mystery

BY ODD ARNESEN.

Norwegian authority on Arctic exploration and Arctic life. Written especially for the Associated Press. Copyright, 1930, and all rights reserved by the Associated Press.

OSLO, Norway, Sept. 22.—Salomon August Andree's diary stops on October 2, when the ice broke under his floating camp and the little party of explorers had to get ashore on White Island.

From now on it must be mostly guess work to reconstruct the story of how the expedition members met their fate.

After October 17 Nils Strindberg was unable to write down anything more, and the question arises what caused their end. It seems to be certain that Strindberg died first and was buried by the survivor, possibly by Knut Frankel also. Of these two, Andree seems to have lived the longer.

When the survivors dragged themselves ashore on White Island from the icy sea, they were already worn out and sick. The diary mentions sore feet and frequent attacks of diarrhoea.

A sudden catastrophe must have caught them—possibly a severe snowstorm. Cold weather had set in, and despair must have seized them.

The supposition that the party was poisoned by carbon monoxide gas from their stove while in the hut does not seem acceptable. The disorderly condition of the camp indicated they never lived in the hut.

It is more probable that the party got ptomaine poisoning from canned food, for at that time canned food for such expeditions was not of such high quality as it is nowadays.

TORIES GIVE UP

PRINCE RUPERT, B. C., Sept. 22.—Local Conservatives state that all idea of endeavoring to unseat Olaf Hanson as member of Parliament for Skeena has been abandoned.

Romantic Street Scene Ends As Officer Arrives

"Curb Cruisers" Serenade Girls on Way Home from Dance; Cop Comes to Rescue of Distressed Damsels

Bulletin News Special

DENVER, Sept. 22.—Whither has fled the spirit of sweet Juliet fled? Is the sotdy intoning Romeo of today doomed to oblivion? Must his romantic whispering fall upon heedless listeners?

It was shortly past the witching hour of midnight. Down Sixteenth street walked two "taxi" dancers, homeward bound after an evening of "knick" hopping" in a Curtis street ballroom.

As they neared Stout street, the dissonant jangle of an ancient flivver drew their attention. The flivver pulled up to the curb and stopped with a sigh.

Stretched across the front seat, his feet dangling over the door, a modern troubadour strummed his banjo uke and warbled in honeyed tones:

"If I could be with you one hour tonight—"

His partner, draped over the steering wheel, beamed at the girls and swayed in tribute to the provocative music.

"Watcha want?" one of the girls inquired acidly, arms akimbo.

"Yeah, whatsa ideah?" reiterated the other.

The Romeo changed his tune, murmuring plaintively:

"You-u-u do something to me—"

The retort was instantaneous.

"Well, I'm GONNA do something to you! I'm gonna bust ya right in the pan if you don't scream!"

The swain, undeterred by this harsh reaction, stopped momentarily to tune his instrument. He began anew, this time with "If I had a girl like you." The rhythmic fall of heavy shoes synchronized with the ukulele. A patrolman ambled into view.

The two Juliets wheeled and began a close inspection of merchandise in a darkened shop window. The flivver's starter groaned, the flivver rattled protestingly and lurched off down the street.

Is the sotdy intoning Romeo doomed to oblivion?

SHORT SELLING BY RUSSIA IS NOW ADMITTED

U.S. Secretary Hyde Replies to Statement of Syndicate Chief

By REN CLARK
Canadian Press Staff Writer

WASHINGTON, D.C., Sept. 21.—Unless investigation should uncover sinister operations by the agents of the Russian Soviets in the Chicago wheat pit, Secretary Hyde believes the charge that an attempt to manipulate the market can hardly be substantiated. Hyde made the statement in a letter of Agriculture Arthur M. Hyde so far as public is that the all-Russian Textile Syndicate sold 3,000,000 bushels short in the Chicago market over a period of several months.

R. M. Belitsky, treasurer of the syndicate, admits this operation but claims a transaction in a market where the turnover is 50,000,000 to 60,000,000 bushels a day could not greatly affect the trend of prices.

Meantime politicians have not failed to take advantage of the opportunity for setting forth their opinions. Senators Frazier of North Dakota and Brookhart of Iowa are attacking all speculation of wheat.

Speculation Attacked

Frazier said, "In my opinion the biggest bootlegger are the gamblers who have used the grain and cotton exchanges for years to manipulate the prices for their own benefit."

Brookhart said, "I don't think there is anything in the claim that one little gambler dealing with 3,000,000 bushels of grain at Chicago could have much effect on the price, anyway, the Russian government would have to do a lot more to increase the discontents of the American farmer. The farmer is as discontented as he can be."

Representative Hamilton Fish, whose committee of the House of Representatives has been for some time investigating communistic activities in the United States, announced after a conference with Secretary Hyde that an inquiry would be made to determine the extent of operations of the Soviet government in the United States selling of wheat which could not be delivered because of the Russian shortage, he said, was another evidence of the rapidification of communistic manipulation.

Associated Press

NEW YORK, Sept. 22.—The All-Russian Textile Syndicate buys only in the United States and not from purchasing wheat in Canada, according to R. M. Belitsky, vice-president and treasurer of the syndicate. In a statement came as part of a reply to the charge of the Department of Agriculture, Arthur M. Hyde, in Washington, that the syndicate sold wheat on the Chicago futures markets at the order of the Soviet government.

Hedging Operations

The sales were made, Belitsky said, in the usual hedging operation, were of a purely business nature," and were not intended, as was charged, to drive down the price of wheat to discourage the United States farmer.

The Fish-Russian official said he did not know exactly the amount of wheat sold but said Mr. Hyde's estimate of 5,000,000 bushels was "a little exaggerated." He expressed surprise at the wind of Secretary Hyde.

"There was no investigation when we bought 3,000,000 bushels of American goods," Mr. Belitsky said, "but we sell a little wheat, and—He shrugged and left the sentence unfinished.

A former statement Belitsky issued said that the syndicate was an "independent business concern" and subsidiary of the Amtorg Trading Corporation," the agencie was organized in December, 1923, to act as buying agent in this country for various Russian ministries and government agencies.

Tariff Too High

No Russian grain is exported to the United States because of the high tariff, which is 42 per cent on wheat, it was one of the points in Secretary Hyde's protest to the Chicago Board of Trade, yesterday. Belitsky said the Syndicate could not hope to cover its sales by delivering Russian wheat because of this tariff barrier.

Canadian Press

OTTAWA, Ont., Sept. 22.—With the selection of Most Rev. Dr. C. L. Worrell as acting primate of the Church of England in Canada, the house of bishops solved the problem created by the resignation Saturday on his 78th birthday of Most Rev. Dr. S. P. Matheson, metropolitan of Rupert's Land and for 21 years primate of the church.

Archbishop Matheson's resignation came at a time when the method of choosing a primate is under consideration by the special committee and it was for a time feared that the church would be without a primate until the meeting of the general synod next year.

Archbishop Worrell, whose home is in Halifax, is metropolitan of Eastern Canada and as senior metropolitan would be the probable choice for primate if the present method of selection is retained. Headed by Rt. Rev. J. C. Farthing, bishop of Montreal, a special committee has for some time been considering a revision of the method of selecting primate. Their report will be delivered when the general synod meets in Toronto next September.

While no indication has been given as to what changes the committee will recommend, it is believed that its members favor replacement of selection by seniority with a scheme of election from among the thirty members of the house of bishops. It is regarded probable that all members of the general synod will be given the right to vote in the ballot.

Paying tribute to the "sound judgment and wise leadership" that characterized Archbishop Matheson's tenure as primate, the meeting of the house of bishops Saturday brought to a conclusion the annual meetings of the chief boards of the church which have been in progress here during the past week.

MORE ABOUT
TODAY
CONTINUED FROM PAGE ONE

nine months, before they are born.

And the brain creating during that period depends on the health of the mother and on her thinking before the baby's birth.

Fools, planning to starve the brains of mothers, would succeed in starving the brains of their own.

The will should be scrapped, and the money distributed among other Zinks, on the ground that it is opposed to public policy.

BEARS in Wall Street enjoyed (themselves Saturday, and the public learned about the importance of Germany's stability even in stock gambling.

A rumor of revolution in Berlin was spread and refused to die.

German reparations bonds dropped sharply. American stocks fell off from 1 to 8 points.

The world's financial minds' will realize that the Versailles treaty, imposing on Germany brutal financial slavery, was not as wise as it sounded in the beginning.

Those who said: "Let the Germans pay; they lost," would not be so cheerful if they saw Germany driven into Bolshevism.

Germany and Russia, both Bolshevistic, on the east would make financial Europe, on the west, tremble, for good reasons.

British Players Arrive in Montreal

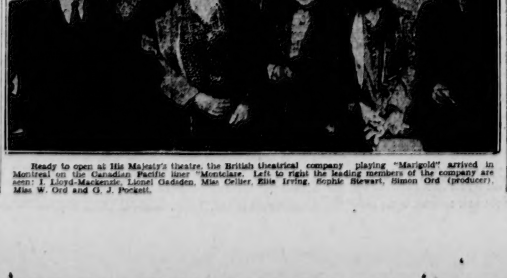

Ready to open at His Majesty's theatre, the British theatrical company playing "Marigold" arrived in Montreal on the Canadian Pacific liner "Montclare." Left to right the leading members of the company are seen: Lloyd-Mackenzie, Lionel Gadsden, Miss Collier, Elsie Irving, Sophie Stewart, Simon Ord (producer), Miss W. Ord and G. J. Puckett.

ACTING HEAD OF ANGLICANS IS SELECTED

Archbishop Worrell of Halifax Chosen at Ottawa

Canadian Press

OTTAWA, Ont., Sept. 22.—With the selection of Most Rev. Dr. C. L. Worrell as acting primate of the Church of England in Canada, the house of bishops solved the problem created by the resignation Saturday on his 78th birthday of Most Rev. Dr. S. P. Matheson, metropolitan of Rupert's Land and for 21 years primate of the church.

Archbishop Matheson's resignation came at a time when the method of choosing a primate is under consideration by the special committee and it was for a time feared that the church would be without a primate until the meeting of the general synod next year.

Archbishop Worrell, whose home is in Halifax, is metropolitan of Eastern Canada and as senior metropolitan would be the probable choice for primate if the present method of selection is retained. Headed by Rt. Rev. J. C. Farthing, bishop of Montreal, a special committee has for some time been considering a revision of the method of selecting primate. Their report will be delivered when the general synod meets in Toronto next September.

While no indication has been given as to what changes the committee will recommend, it is believed that its members favor replacement of selection by seniority with a scheme of election from among the thirty members of the house of bishops. It is regarded probable that all members of the general synod will be given the right to vote in the ballot.

Paying tribute to the "sound judgment and wise leadership" that characterized Archbishop Matheson's tenure as primate, the meeting of the house of bishops Saturday brought to a conclusion the annual meetings of the chief boards of the church which have been in progress here during the past week.

Getting Up Nights

If you suffer nightly from bladder burning, leg pains, smarting, or frequent nights and day calls, due to functional bladder irritation, try Cystex, (pronounced Sis-tex). Used by millions. Trade-marked in 10 countries. World's largest selling Cystitis medicine. Only 40c. If not satisfied you get your money back under positive guarantee.

Everybody Stay Home

Tuesday!

WATCH YOUR DOORS AND MAIL BOXES

When You See Colored Paper the Secret Will Be Out

Who Holds the LUCKY BILL?

Winner Call Thursday

FINGERPRINTS HAD INCEPTION WITH CHINESE

Was Adopted By Them as Early as 700 B.C. is Claim

Bulletin News Special

NEW YORK, Sept. 22.—The modern system of identification through fingerprints had its inception among the Chinese as early as 700 B.C., and was widely adopted by Europeans in the Seventeenth century.

This is the contention of Edmond Locard of the technical police laboratory at Lyons, France.

A resume of Mr. Locard's article, published recently in the "Detective" magazine of Paris, traces the history of the present worldwide system as it was developed by various scientists for later use in criminal fingerprint bureaus in police work.

Mr. Locard writes:

"In 1686, Marcello Malpighi, in his 'Letter to Ruffus,' treats in remarkable detail of the designs shown on the finger-tips. We may say that Malpighi was the first to interest himself in these digital designs. He was the grandfather of dactyloscopy.

"After him, several other anatomists described these designs, more or less definitely. But the legitimate father of dactyloscopy was Jean Evangelist Purkinje.

"This Bohemian professor of anatomy published in 1823, A Physiological Examination of the Organ of Sight and the Cutaneous System,' which is the first treatise containing a description and classification of the digital designs. He died in 1869, without having foreseen the immense services of his work in criminology.

Used Prints in 1858.

"Sir William James Hershell was chief administrator of the Hooghly district of Bengal. In 1858 he began to use fingerprints to authenticate contracts written in Bengali instead of signing, or after having signed, the Hindus applied a finger dipped in ink. It would seem that at first Hershell did not know that the imprint was unique, and could be identified.

"Perhaps he was simply utilizing the mystical idea, held by both Hindus and Chinese, that a trace left of bodily contact was more binding than a mere signature. Long experience, however, satisfied Hershell of a fact that even Purkinje had not discovered—namely, that the papillary ridges are identificatory signs par excellence. In 1877 he sent a semi-official request for permission to use the same method with prisoners. He also used it in the pension service.

"But Hershell had published nothing about all this when there appeared in Nature (London, Oct. 18, 1880) a letter from Dr. Henry Faulds, an English physician in a Tokio hospital. He had studied prehistoric Japanese pottery, and noticed curious papillary prints, conceived the idea of comparing them with present-day finger-prints. Not only did he identify and describe the different types, he discovered their transmission by heredity.

Prevent Possibility.

"In his letter to Nature—and this is of first-rate importance—he indicated the possibility of discovering a criminal by identifying his fingerprints. He gave a method for taking prints for comparison, with a tin plate and ink. He had been working on a classification of finger prints since 1878.

"Finally—and here is the most noteworthy point—Faulds indicated two cases in which he had actually used the dactyloscopic proof in criminal affairs, and he concluded that it would be useful to preserve the fingerprints of criminals with their photographs.

"Hershell answered Fauld's letter by a note in Nature (Nov. 22) less than a month later. Without claiming priority, he simply told how he had been using fingerprints in India for twenty years."

At this time, the Digest comments, Sir Francis Galton, the English scientist, began investigations on the use of fingerprints for identification. By 1880 he had made a very important collection of them, and had devised a system of classification. Locard goes on:

System Has Priority.

"When this system of classification was published there was already in use another system in South America, the invention of Juan Vucetich. In 1891, being charged with the organisation in Buenos Aires of an identification service based on the Bertillon system of measurements, he became acquainted with Galton's work, and devised a method of classification, which spread rapidly over South America.

"This question of priority between these two has been debated with some violence; but it all boils down to this: "Vucetich got from Galton the idea of using fingerprints for identification of malfactors. But the system of classification invented by him has priority of date."

Popular Girl

Shown here in her latest portrait is Lady Carey Evans, socially but not politically prominent daughter of David Lloyd George, Britain's Liberal leader. Although she has campaigned for her father, her main interests are in her home. She is the wife of Major Sir Thomas Evans.

Lunch Hour Cut, Pupils Go on Strike

Bulletin News Special

HAZELTON, Pa., Sept. 22.—Protesting against restrictions of their luncheon period to twenty-five minutes since the opening of the new term, students of the Hazelton high school went on strike Thursday. It was estimated that about 950 of the 1050 students took part in the walkout.

Marching from the school through the business section of the city, the students held a mass meeting at city hall, where they were addressed by Andrew Matten, veteran labor leader and former president of the United Mine Workers of the seventh district.

Students say cutting of the lunch period to twenty-five minutes is a hardship. The school board said the new rule should be given a trial.

Grand Prix is Won by a Bughatti

PAU, France, Sept. 22.— Philippe Emiaerdie, driving a Bughatti, won the Grand Prix of the Automobile Club of France here yesterday, covering the 247 miles in two hours, 43 minutes, 18 2-5 seconds. His average was a little better than 93 miles an hour. The Brion, Birkin, driving a Bentley, was second.

MATTHEWS OFF TO PERSIA

BAGDAD, Sept. 22—Capt. Matthews, British flier, arrived here Sunday from Ramadai, Mesopotamia, refuelled and took off in the direction of Jask, Persia. In his attempt to set a new speed record between England and Australia. The present record of 15 days is held by Bert Hinkler.

WOMAN HELPS IN WAR UPON DREAD CANCER

Dr. Maude Slye Devotes 20 Years to Studying "Family Trees"

Bulletin News Special

CHICAGO, Sept. 22.—Dr. Maude Slye, University of Chicago scientist, has devoted twenty years of her life to cataloguing the family trees of 50,000 mice.

It is her contribution to the medical world's fight on cancer.

Dr. Slye has applied Gregory Mendel's law of heredity in her study of cancer in mice, which science has found closely resembles the disease in the human race.

Her experiments led her to declare that there apparently are two factors necessary to produce cancer, an inherited susceptibility to the disease, and irritation of the necessary intensity applied to the cancer-susceptible tissues. During most of the day's twenty-four hours this small, vital, gray curly-haired woman can be found in a former residence that has been converted into a cancer laboratory from funds derived from the O.S.A. Sprague memorial institute. Here amid labeled cages of squealing, pattering mice she carries on her experiments. Because of her great value to research Dr. Slye has been relieved from active class duty in the university. She lives next door to the "mouse city."

Dr. Slye first presented the results of her experiments in her-dito—the most detailed ever made—to the American Society for Cancer Research in 1911. It was a startling document. Since then she has won many scientific honors.

With less than $50 she came to the University of Chicago at 17 years of age, determined to be a scientist. Later she went to Brown university for her first degree, but returned to Chicago for her graduate work.

The study of predisposition to cancer in the human race is limited because of inadequate and inaccurate family histories, she said.

DRUNKEN CAT GETS FREEDOM

Hootch Poured Down Animal's Throat by Intoxicated Man

Bulletin News Special

KINKSTON, N.C., Sept. 22.—Four alleged "drunks," including Thomas Cat, arrived at the police station here in a group. There were men, but Tom was just an alley cat. He was the drunkest of the quartet. Policemen took him from the arms of one of the men and placed him on the station floor. He staggered like an old souse.

The four were "put away." Thomas promptly fell asleep. When he had slept he moaned for water. A pan of ice water was placed before him. He lapped at length, and then, according to an astonished turnkey, "buried his face in the pan."

Duly docketed, Tom was not called before the police court. Judge P. D. Croom attended to his case outside. He ordered the feline "released as a first offender" after duly reprimanding him ad advising him not to repeat the offense. Judge Croom believed the man from whose arms he was taken poured hootch down Tom's throat to make him intoxicated.

Says Hornsby to Replace McCarthy

CHICAGO, Sept. 22—The Herald and Examiner, in a copyrighted story yesterday, said it had learned Joe McCarthy will be dropped as manager of the Chicago Cubs next year and that both William Wrigley, owner and William L. Veeck, president of the club, favor Roger Hornsby as his successor.

DODGE BROTHERS SIX AND EIGHT

THIS IS DODGE BROTHERS GREATEST VALUE YEAR

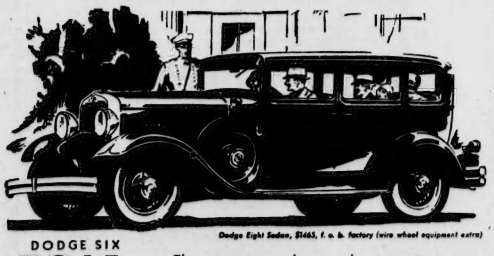

Dodge Eight Sedan, $1465, f. o. b. factory (wire wheel equipment extra)

DODGE SIX
$1065
AND UP, F. O. B. FACTORY
Business Coupe, $1065, Roadster, $1090, De Luxe Coupe, $1090, Sedan, $1065, Touring, $1015.

DODGE EIGHT
$1400
AND UP, F. O. B. FACTORY
Roadster, $1400, De Luxe Coupe, $1440, Sedan, $1465, Touring, $1465.

All prices f. o. b. factory including standard factory equipment (freight and taxes extra)

The more you know about motor cars, the more you will be convinced that Dodge Brothers are today giving your motor car dollars the biggest purchasing power in history.

IT TAKES A GREAT CAR TO RUN A MARATHON
On every kind of road from coast to coast, a stock Dodge Eight-in-Line is continually flashing its way, mile after mile, day in and day out, to show by facts and figures the extraordinary economy and stamina characteristic of Dodge cars.

"CANADIAN-BUILT FOR CANADIANS"

922

MOULD MOTORS, LTD.

10216 102nd Street — Edmonton — Phone 26262

1011 PRIZES — Why I'd like to win a PLYMOUTH Contest — $1000 A YEAR FOR LIFE — SEE YOUR DODGE BROTHERS DEALER FOR DETAILS

Hudson's Bay Company.

INCORPORATED 2nd MAY 1670.

Other Branches at Winnipeg, Yorkton, Saskatoon, Calgary, Lethbridge, Nelson, Vernon, Kamloops, Vancouver and Victoria

Presenting a Special Grouping of

60 Fur-Trimmed Coats

For Misses and Women

29.50

—Fine broadcloth coats, warmly lined and interlined. Trimmed with generous collars and cuffs of Black Caracul, Dyed Muskrat, Sable Opossum and Black Coney. Styles suitable for every woman, and there is also a pleasing blend of colors for every taste. Sizes 16 to 42. Specially priced at 29.50

Second Floor, HBC

HBC Pastel Point Blankets

—Just when homemakers are thinking of warm blankets comes this shipment of HBC Pastel Point Blankets. Remember these new blankets carry the same guarantee as our standard "Point" Blankets and are also of the same weight and size. Pastel shades of Helio, Gold, Reseda, Rose and Sky.

—3½ Point. Each $9
—4 Point. Each 10.50

Jasper Ave., HBC

For That Better Dress—Rich, Silk Canton Crepe, 2.89

—A silk of better quality for women who like personality and originality in their clothes. A little skill, and the guidance of an accurate pattern from our immense selection, your clothes will fit to perfection and without the nerve-racking alterations. An all silk fabric, 40 inches wide.

Ivory — Rubytone — Page Fleurie — Butter Yellow — Sage Green — Cricket
Sand — Eggshell — Swiss — Mystery — Hula Brown — Independence
Yard 2.89. — Hello — Black

Jasper Ave., HBC

Clearance of Odd Lines in Furniture

—A list of decidedly attractive items which are being dropped from our stock. The savings are worth-while. Note the following:

—$45 Solid Walnut "Duofold" Living Room Dining Table. For 29.85
—49.50 Combination Tea Wagon and Cellerette with Tray. For $35
—$5 Heavy Card Tables, felt top, extra heavy 3.85
—$25 Decorated End Table, very pretty. Complete with book rack. For 12.50
—22.50 Solid Walnut End Table. For $18
—18.50 Solid Walnut Magazine Book Rack for 14.85
—$135 Enamelled Bedroom Suite—Bed, Vanity Dresser, Bench and Chiffonier for 79.50
—69.50 Walnut Hutch Desk For 49.50
—49.50 Extension Gate Leg Table, genuine walnut. For $35
—$65 Leather Seat and Back Dining Chairs in walnut. For 47.50
—$148 Solid Walnut Dinette Suite—Buffet, Table, 4 Chairs. For $125
—$195 Snyder Chesterfield Suite — 2 pieces in mohair. For 169.50
—$35 "No-Mar" Telephone Set. Cabinet and seat 17.50
—Only one of each item and each piece sold exactly as it is.

Third Floor, HBC

Boys' HBC Blue Serge 2-Pant Suits, $15 and 17.50

—A navy blue serge is the popular all-purpose suit. These are of all-wool imported cheviot serge. Double breasted coats shaped with canvas and hymo fronts—they're rayon lined and finely trimmed. Each suit bears the HBC assurance of quality and fit.

—Sizes 24 to 30 have one pair longs and one pair of pleated plus fours.
—Sizes 31 to 36 have vest and two pair longs.

Boys' Flannelette Pyjamas Pair 1.50

—Super quality flannelette in fancy striped patterns. Full, roomy body, strongly sewn, and finished with fibre silk frogs. A wide assortment of colors and patterns. For value these garments assure best money's worth for money spent. Sizes for boys 6 to 16 years. Suit 1.50

Boys' Fall Combinations, 75c

—Splendid value combinations—a weight and quality that can be worn with comfort till the snow flies. They're snug-fitting, buttonless with short sleeves and knee length. Sizes for boys 4 to 16 years. Suit 75c

Jasper Ave., HBC

Chenille Tweed Effects in Millinery

$5

—The Hat of chenille, flecked with color to give a tweed-like effect, is very smart. Two styles only—one with a medium droop brim and the other in a beret effect. The season's popular shades . . . Black, Browns, English Green, Copper-Glo and Wine tones.

Second Floor, HBC

A New Shipment of

Girls' Bathrobes, 1.95

—Girls' bathrobes in a delightful assortment of patterns and colorings. Nicely tailored with roll collar, edged with silk cord. Heavy cord girdle to match. Shades of Rose, Copen, Grey, Sand. Sizes 3 to 14 years.

Second Floor, HBC

A Very Special Purchase Men's Oxfords

4.45

—Black or brown oxfords of good quality calfskin uppers. Goodyear welted soles and rubber heels. Made over a smart, up-to-the-minute last. Sizes 6 to 11. Special, pair 4.45

Jasper Ave., HBC

New "Gossard" Solitaire 9.50

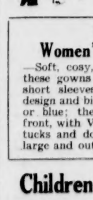

—A smart new combination garment in side fastening style. Made of good quality figured brocade with side sections of knitted elastic . . . swami uplift top . . . cut quite low in the back. Under the smooth lines of this Solitaire is concealed a well boned diaphragm section and upper abdominal control. Finished with elastic shoulder straps and six hose supporters. Sizes 35 to 40, odd and even.

—Ask our Corsetieres to show you the new garments for Fall.

Second Floor, HBC

Girls' Smart Black Oxfords

—An ideal school shoe for misses. Smart and durable. Serviceable black calf oxfords with Goodyear welted soles and rubber heels. Sizes 11 to 2. Priced at only, pair 2.25

2.25

Second Floor, HBC

New Novelty Costume Jewelry, Only 75c

—Handsome pendant necklaces and novelty bead chokers are being shown here in an entirely new and different assortment for Fall. Carved coral and antique gold are also new notes in the fashion rightness of jewelry to wear with the new Fall costumes. Moderately priced at 75c

Main Floor, HBC

For the Cold Nights!

Women's Flannelette Gowns, 1.50

—Soft, cosy, good quality flannelette is used in these gowns which come in two styles—V-neck, short sleeves, prettily trimmed with embroidery design and binding around neck and sleeves in pink or blue; the other style with long sleeves, open front, with V-neck; trimmed with embroidery and tucks and double yoke at back. Small, medium, large and outsizes.

Second Floor, HBC

HBC Quality Groceries

Grocery phone 26191 — Meats 27141

—CRISCO, 1 lb. Special, Per tin 28c ..... 2 for 53c
—ROBBIE BURNS OATCAKES AND WHOLE WHEAT HEALTH BISCUITS. Special, per pkt. 19c
—B.C. BEST BROWN OR GOLDEN YELLOW SUGAR, 2 lbs. Special, Per pkt. 13c ..... 2 pkts. 23c
—KELLOGG'S CORNFLAKES AND POST TOASTIES— Special, At ..... 3 pkts. 29c
—SWIFT'S SAUSAGES— Special, Per tin 29c
—COX'S GELATINE— Special, At ..... 2 pkts. 29c
—KNOX GELATINE— Special, At ..... 2 pkts. 39c
—AYLMER ASSORTED SOUPS (Except Chicken) Special, At ..... 3 tins 29c
—BEST RICE, per pkt. 16c. Special, At ..... 3 lbs. 25c
—HEINZ TOMATO KETCHUP. Large bottle. Special 27c
—ROMAN MEAL. Special, per pkt. 27c
—HBC SEAL OF QUALITY CREAMERY BUTTER. Special, per lb. 34c
—PILCHARDS, per lb. 15c. Special, At ..... 2 for 25c
—CHOICE CORNED BEEF, 1b. Special, Per tin 23c
—SWANSDOWN CAKE FLOUR. Special, Per pkt. 35c
—DOMESTIC SHORTENING, 3s. Special, Per tin 49c
—CHOICE LOCAL BLUEBERRIES Special, At ..... 8 lbs. $1
—APPLES—C. Grade Gravensteins Special, Per case 2.19
—P. and G. GOLD SOAP— Special, At ..... 10 bars 47c
—SILVER GLOSS LAUNDRY STARCH. Special ..... 2 pkts. 23c
—SANIFLUSH. Special, per tin 27c

Fresh Meats

—FRESH BEEF SAUSAGE. Per lb. 15c
—SMALL COTTAGE ROLLS. Per lb. 26c
—VEAL CUTLETS. Per lb. 30c
—CHOICE LAMB CHOPS Per lb. 29c
—CHOICE POT ROAST. Per lb. 15c
—AYRSHIRE ROLL. Sweet pickled. Per lb. 28c

Jasper Ave., HBC

Children's Silk and Wool Hose

—Sizes 4, 4½ Pair 35c — Sizes 5 to 6½ Pair 45c — Sizes 7 to 8½ Pair 55c
—A splendid weight for immediate wear. Knit in a 1-1 rib with well reinforced plain knit feet. Shown in Cream, Black, Fawn, French Nude.

Children's Cashmere Hose

—Sizes 4 and 4½ Pair 35c — Sizes 7 and 7½ Pair 55c
—Sizes 5 to 6½ Pair 45c — Sizes 8 and 8½ Pair 65c
—All wool Cashmere hose for the older days. Knit in a 1-1 rib with good durable non-irritating all wool yarns. Well reinforced at all points of stress. Shown in Cream, Black, Cardinal, Fawn, French Nude.

Children's Wool Hose

Reinforced with Silk Lisle

—Sizes 5 to 6½ Pair 35c — Sizes 7 to 8½ Pair 45c
—A sturdy hose for school wear. Wool reinforced with silk lisle which adds to the durability of the hose. Shown in Pulskinne, Nonclash, Fawn and Black.

Main Floor, HBC

ALIMONY

By FAITH BALDWIN

Charlotte learns of Stephen's appointment with Eve through gossip and begins her freedom.

Stephen refrains from telling Charlotte, knowing she would be angry because of the money involved. Charlotte goes to a party.

Stephen Dane has struggled for with Helena Carter, young Florence, Eve's mother, to meet his wife's, Charlotte's, extravagance, which has caused a strain in their marital relations. He refuses Charlotte's request for a divorce. While Charlotte is vacationing, Stephen takes his secretary, Eve Harkness, to dinner. They meet Eve's stepfather, Thorpe Bedford, whom her mother divorced. Bedford is surprised to learn that Eve is working and not with her mother. An affair between Harry Stoddard and Mrs. Bedford, caused Eve to leave her mother. Stephen refrains from telling Charlotte of Eve to avoid trouble, but Charlotte hears of Eve through gossip. At a party Charlotte meets Harry Stoddard.

Stoddard, tiring of Stella, wonders how he can end the affair.

Stephen writes Charlotte that he has had Eve to dinner. One evening becomes ill while taking Eve home. She invites him to her apartment to rest as he feels asleep.

To save Eve, Stephen relaxes Charlotte. The scandal costs him a business promotion.

Stephen Dane grants his wife, Charlotte, a divorce to prevent her from naming his secretary, Eve Harkness, as co-respondent. Charlotte is now free to see Harry Stoddard, young, thrill boy-friend of Stella Bedford, Eve's mother. Stella's interest in Stoddard caused Eve to leave her home, she discovered Eve's step-father. Divorce has cost Stephen a business promotion. Only one consolation is Eve's friendship.

"Eve?" he asked, as astonished as if she had told him that some marble maiden in the art museum had suddenly been informed with life. "Why not Eve? Surely she must have been warm-ish, in her temperature. You didn't grow passion, he argued with himself, not realizing that in the state of mind and body in which he had been, the only approach to eventual passion would of necessity be through friendship, not cognizant that Nature has her occasions, and her overall aim is, un'll the season for unveiling is ripe.

Eve had, too, what she thought her safeguards. Her mother's marriage with Bedford, a marriage founded on the flood by a desire for financial protection, for luxury, and on the other by a physical demand for possession, had sickened her when, growing up, she had realized that marriage completely. Her mother's subsequent subservience to Stoddard, alternating and squelching her daughter, had completed Eve's case against physical attraction. And, lastly, her own entirely innocent but hurtingly real attraction for the man with whom she had worked, had given her almost a fixation, had entirely inhibited her. If early in their association she had felt the slightest conscious pull of her senses toward Stephen Dane, she would have fled, as startled as any Daphne. But she had felt nothing

... nothing save friendship and pity and a desire to help him. Nothing? But there were, she was to find out, everything. She was to discover that from generous gifts of the heart and mind she would leap, inevitably, to be slow the other treasurable comforts the gifts of touch, of soothing, immeasurably dear to the giver. And at twenty-two mothering is not enough

"What's the matter with you two — Can't you set a table?"

CHAPTER 15

IT was the first time that their talk together had turned such a corner. They had been personal enough—in an impersonal way. They were friends, good friends, close friends, even affectionate, if undemonstrative friends. They laughed and talked and argued and disagreed. There had been no hint of flirtation, of all flirtation stands for, no intrusion of sex. "Do they?" asked Stephen again.

His eyes were changed, the expression of his face altered. He looked younger and at the same time older than she had ever seen him. Lighthearted. Mischievous. And yet, somehow, a curious gravity.

Gertrude and her friend young man twitched in and demanded:

"What's the matter with you two? Can't you set a table? What's the idea of passing the buck to us? Haven't we enough trouble? The gas nearly blew up. It's a mercy we aren't stiff and cold by now. Eve, that new butcher is rotten!"

So the moments had passed. But it marked the change in their relationship. Eve could no longer think of Stephen as simply a considerate employer, a firm friend, a person whom life had used rather badly . . . She was forced to think of him as—to put it brutally—male.

Afterwards, he wondered why he had said it, why he had picked her up like that. He had spoken thoughtlessly—or was it thoughtlessly? And had seen her, in that fraction of time before they had been interrupted, blush, faintly, had seen her eyes withdrawn, had felt and was at a loss to interpret their expression.

They were very simple, these twenty odd years to read.

They had thought themselves in no danger because each felt so secure. Stephen had the protection, as he fancied, of his disrupted and unhappy life, his ceaseless grinding at his nerve, his sense of injury and injustice done, and her hidden fear of life, a fear born and bred of the circumstances of her upbringing and her disillusionments, to guard her. And that they were drifting into love had occurred to neither of them. Other people saw it, far better than themselves. The people at the office who watched and waited and did not quite dare speak Gertrude and her friends, who could commonly have ragged them, spared them to see their entire unequal peril, but who knew Eve well enough to say nothing, to appear to ignore the situation. And Stella Bedford, home from the sanitarium planning to go south now, whose quick acuteness had sensed upon Eve's usual comments upon the man she was seeing so often.

"Eve is in love. Stella said disconcertingly to Harry Stoddard. She was almost always disconcerting when she was with Stoddard now. She saw him very little. They was always some sneer. Their relations were desultory, unsatisfactory. If she could only make him come south with her! She had accepted an invitation to go by aeroplane cruise in the southern waters until spring, simply because she thought . . . if he comes . . . the close association . . . the change in surroundings . . . may bring him back to me.

But he put her off. He might join her later, he said; just now, he was so busy.

"Busy? . . . he felt himself torn by two loyalties. Should he tell Charlotte that her ex-husband was interested in another woman? But that would be to betray Eve—and he liked Eve.

If he told Charlotte, she would ask where he had known Eve. And that might lead to other knowledge.

Well, since meeting Charlotte Dane he had been faithful to her—in his fashion.

He tried to keep Stella and Charlotte apart from each other in his mind. I was difficult. But their propinquity was indecent. And it came as an actual physical shock to him one night at Stella's, turning the dials of the radio idly enough, to hear Charlotte's voice clear and lovely singing one of the foolish songs he liked best—singing perhaps wondering if he were listening.

He cut her off, fumbled, turned to some mad pulsation of jazz.

Why didn't you keep the singer, Stella asked irritably. "She had a rather nice voice —for the radio."

"I'm sorry."

He pretended to hunt for Charlotte again, to snatch her back, out of the air. Sad, finally giving it up as he ran quickly past the station.

"I'm sorry, I have lost the end of her program . . .

But it had been a horrible moment. Charlotte's voice the song she had sung, to him alone, a day or so before, in that luxury-chilled, woman-scented room . . . the room he knew so well . . . the hour he was hating, even as he sat in it and listened to the carrying, mutilated murmur of the woman, who owned it, even as he suffered the odious familiarity of her hands upon his own, her lips . . .

* * * *

THE alteration in even the office atmosphere was quite apparent to both Stephen and Eve; an alteration brought about by that trivial, almost inevitable and intensely masculine question of his—a question he had left unanswered; a question fictitious in its import, springing from deeper sources, from roots of intuition of awaking curiosity, of even fear.

Their friendship had brought about a warmer, more closely knit tone to their mutual routine. But now, subtly, imperceptibly, it lapsed back to the strictly impersonal manner of their earlier business relations. It was as though each was afraid to loosen the prime even by the smallest relaxation of their grip. The sudden thread which had been spun between them was as fragile as a cobweb, but cobwebs blind and cling. Each had been unnaturally uneasy, uncertain, shaken a little sorry, and each was now preoccupied with the thoughts of the other.

But they weren't in any danger of course, they told them-bves, stoutly, scornfully.

Stephen had, to measure by his instant physical impetus toward Charlotte . . . the impetus which had driven him to her embraces to the shackles she had laid upon him. An element which had made him so-utterly comfortable with Eve was that disturbance, that restlessness, that insanity of pulse and delirium of mind was so utterly lacking. And without this fever there was no danger, no love. You fell ill of such disease

GIRL OFFERING SELF AS WIFE ALREADY WED

Ruth Miller Arrested as an Alleged "Marriage Racketeer"

Bulletin News Special

NEW YORK, Sept. 22—Ruth Miller, the little blonde with the baby smile who offered to marry any man who would pay $1,000 for one of "her dear old mother," came back to New York with two detectives and—whoops!—a husband.

Accused of taking $1,250 from two prospective husbands who fell for her sad story and her great big blue eyes, Ruth was arrested recently at New Bedford, Mass.

Marriage Racket

The two New York detectives who arrested her as she mingled with other guests at the wedding party of a friend, will seek to prove that she admitted her part in the marriage racket, one of the cutest ways of making money for little girls who don't like to work.

Ruth also told them, detectives say, they can prove that Mrs. Rose Madeson, now under arrest here, was the leader in the conspiracy and that Mrs. Madeson had offered her own daughter on the marriage block in the same way two years ago. At that time, according to the story the detectives say Ruth told them, Mrs. Madeson collected $2000 from adoring but

It was not until she was arrested that it became known that Ruth already has one husband. It also was revealed that Ruth's real name is Sally E. Leblanc. The startled bridegroom said he was married on the interruption. Least of all Ruth (or Sally) who nobody loudly as she was led away. She waived extradition and agreed to come back to face grand jury charges.

Gave Girl $750

These are based on the complaints of Amiki Bukejr, Japanese chauffeur, who says he gave $750 to Ruth, and Frank Stasser, who says he handed over $500, both in the belief that they were to marry Ruth.

Besides Mrs. Madeson, others under arrest are Ruth's co-conspirator, Mrs. Madeson's husband, and her sister, Mrs. Delia Messier.

Plan to Unseat Quebec Member

Canadian Press

QUEBEC, Que., Sept. 22.—A writ for the annulment of the election of Ossime Gagnon, Conservative member of the Dominion Parliament for Dorchester, has been entered at St. Joseph Beauce, by a legal firm. The will charges election irregularities.

Scene of Projected Film Colony

This photograph shows the residence which will house, if present plans of the Canadian-American Talking Picture Studios, Ltd., mature, motion picture performers working on the lots of the proposed "talkie" studio at Chambley Basin on the Richelieu river. The first sod for the studio itself will be turned by prominent officials at a special ceremony.

Sues To Have Two Society Leaders Recognize Mother

Woman Declares Children Pose as Orphans —Wants Matter Cleared Up Before She Dies—Asks No Damages

Bulletin News Special

NEW YORK, Sept. 22.—A woman of 72 sent an extraordinary story to the Supreme court, asking that the wives of social prominent men of New York be forced to acknowledge her as their mother and not "an imposter".

She is Mrs. Everett A. Archibald and the defendants are Mrs. Carolyn Archibald Harris of 14 Sutton Place South and Mrs. Nathaniel Scudder Wykeoff Vanderhoef, the former Elizabeth Archibald.

In her supreme court papers Mrs. Archibald asked that the women she says are daughters not be allowed to continue to say that they are the children of a "James Allen Archibald, and that they are orphans and she a stepmother.

"I want to get this cleared up before I die," her attorney, Francis Bertram Elgas, quoted her as saying.

"Your guess is as good as mine," said Mr. Elgas when asked by a reporter whether Mrs. Archibald believed she had been repudiated for social reasons.

Mrs. Archibald asks no damages, just that Mrs. Harriss and Mrs. Vanderhoef recognize her and her late husband, Everett A. Archibald of Denver, as their father and mother, and that the two women be enjoined from stating or publishing that she was not their true mother.

Woman Attacked Negro is Blamed

Canadian Press

ST. THOMAS, Ont., Sept. 22.—Police are investigating an affair in which a Negro is said to have early Saturday attacked a white woman. Miss Martha Flexen, middle aged, living alone on St. George street, north. The Negro entered the house through a window and wakened Miss Flexen by using a flashlight. He sprang at her on the bed and a fierce struggle followed. The Negro fled before neighbors arrived but Miss Flexen reported that she had scratched his face and police found him at his home nearby with his face showing marks of a struggle.

Inherits Million But Painter Not Hot And Bothered

Declares He'll Believe in His Good Fortune When He Starts to Count the Money

Bulletin News Special

OCEANSIDE, Long Island, Sept. 22.—Samuel Cocks, a house painter, is waiting with an equanimity which is partly a heritage from his stoic mother and partly the wisdom born of eight rather turbulent years in the Marine corps for further evidence that he has inherited $1,000,000.

A few days ago Mr. Cocks received a number of formidable appearing legal documents from a firm of lawyers in Butte, Mont., advising him that his uncle, Black Foot, an Indian, had died and that Mr. Cocks was his kin. The lawyers said that a representative would be sent to Oceanside with $5,000 cash to pay the expenses of Mr. Cocks on a trip west to inspect his property and comply with legal formalities.

"The old man had a million all right," said Mr. Cocks without any great show of enthusiasm, "and he was old enough to die. But as to whether he is really dead and whether I really am his heir, all I know is what a bunch of quisqueers say. They say he's dead and that his property is mine. I'll believe it when I start counting the money.

His uncle he said, lived in Montana and had a sheep ranch there. He also, said Mr. Cocks, owned oil land in Texas and considerable property in California. It was Mr. Cocks' judgment that his uncle's estate probably would exceed $1,000,000.

Mr. Cocks was a marine for eight years and was wounded five times. He was in Russia in 1917 and was a member of the escort of Grand Duke Michael. He has seen stranger things than a fortune going to a house painter, but while broad-minded in general as to miracles, he is somewhat skeptical of those which he does not see himself. He is married and has four children and lives in a small bungalow.

"I don't suppose," said Mr. Cocks, "that having $1,000,000 would make very much difference. I like house painting and I guess I would keep right on at my job. One thing—I would have a chauffeur to drive me to work. Another thing I would have if this is true, is a patch of land way out on the island where I could build a little off in the woods. When I didn't feel like painting I'd go there and loaf."

How to Spend a Dull Evening . . . It's Great Fun!!

Here are Rules and Sample Story in *THE EDMONTON BULLETIN*

"Want Advt. Romance Contest"

Below is a sample story showing just how to write a story for en try in THE EDMONTON BULLETIN "Want-Ad Romance Contest" also the complete rules of the competition. Follow the m strictly in preparing your entry.

SAMPLE STORY

The Ads.

BRIGHT AMBITIOUS YOUNG MAN wishes work in box factory or any kind of employment which offers good future prospects. Box 72, Bulletin.

YOUNG ENERGETIC GIRL, WELL EDUCated, seeks position in office or department store. Two years' grocery experience. Box 72, Bulletin.

BRIGHT COMFORTABLE ROOMS — Newly decorated, homelike, centrally located, moderate rates by day or week. Park Rooms, 10142 97th Street. Phone 24787. Mary E. Fraser, Prop. 14480-212

CHOICE BUNGALOW, FULLY MODERN, 5 rooms and bath, gas, close to car; rent for winter, or rent for earlier tenant, adults only. 8238 81 Avenue. 11613-212

LARGE OAK ROLL-TOP DESK, $30.00; Swivel-back Office Chair, $4.00; National Electric Two-drawer Cash Register, $150.00; Grandmaire, $50.00; Record Cabinet, $4.00; also Office Furniture. 10046 105 St. Phone 33630. G-3080

WANTED — FURNITURE IN ANY QUANTITY WANTED FOR CASH. Best price paid. Dawes Furniture Exchange, 9823 Jasper. Phone 34652. D-1544

MAKE AN HOUR FOR TWO MEN WHILE learning bartending. Apply or write 10213 101st Street, Edmonton, Alta. D-1874

WANTED — EXPERIENCED LADY TO work in grocery store. Apply 11360 84th Street. 11609-212

Special!

Marcelling 50c.
Finger Waving, Water Waving, 75c.
All Permanent Waving $5.00.
Thoroughly Experienced Operators.

ELEANOR'S BEAUTY PARLOR
10846 Jasper Avenue
Specialists in All Lines of Beauty Culture
Now under personal supervision of MISS R. TIEBUTT, formerly of Excelsia Beauty Parlors.
For Appointments:
24737 — Phone — 24737
E-4-210

AN EXPERIENCED MIDDLE-AGED widow wants housekeeping position. Good home desired, no washing. Box 68, Bulletin.

STUDENTS DAILY AND NIGHT CLASSES at Madame Dey's Standard Hairdressing Academy. Latest equipment. 412-417 Tegler Building. Phone 21896. E-1135

TWO-CHAIR BARBER SHOP FOR SALE or rent with all the latest equipment. Owner going east will dispose of same at sacrifice. Write Box 71, Bulletin.

THE STORY

He was a bright, ambitious young man. She was a young energetic girl. They wanted to be married and live in bright comfortable rooms in a choice 5-roomed fully modern bungalow, close to car, with low rent. Although he had several miscellaneous articles which he no longer needed he did not know how he could convert them into ready cash until he saw a firm advertising to buy furniture, etc., in any quantity. With the cash he obtained, he took a course in barbering and to his surprise earned $0 cents an hour while learning the trade. His fiancée found work in a grocery store. In the evenings she attended a hairdressing academy and later became an experienced marcseller. They both saved their money and rented a two-chair barber shop with all the latest equipment, in a good location. Lately it was her good fortune to give a permanent wave special to an experienced middle-aged widow who was so pleased she took a half interest in the business and furnished a substantial amount of cash. They prospered and lived happily ever afterwards.

THE RULES

To win a Want Ad Romance Contest Prize the following rules and instructions must be observed:

1. Clip want ads from the Classified Advertising Section of THE EDMONTON BULLETIN and paste them on a sheet of paper in sequence to form a Want Ad Romance.

2. Underneath the pasted clippings and on the same piece of paper write, in not more than 100 words, the story suggested to you by the series of ads. Follow the short, snappy but easy-to write style used with the simple Want Ad Romance published in the adjoining column. Do not attempt to draw a picture or illustrate your story.

3. All want ads used in building these romances must be clipped from THE EDMONTON BULLETIN. The clippings need not all be made from any one issue of THE EDMONTON BULLETIN. Read the Classified Advertising Section daily and select those classified ads that appeal most to your romance building imagination. Remember three prizes will be given weekly., so mail your story in early.

4. The contest will start September 15. The contest will be divided into weekly divisions, each weekly division to close at midnight Thursday of each week of the contest. Every story submitted during any given contest-week will be eligible for the WEEKLY PRIZES for that week. Contestants' stories post-marked after midnight of Thursdays will not be considered. Awards will be announced in THE EDMONTON BULLETIN as soon as possible after the close of each contest-week

5. Everyone except EDMONTON BULLETIN employees and members of their families is eligible to compete.

6. Any contestant may submit as many Want Ad Contest Romance stories as he may desire. There is no limit. The only condition is that each story must be submitted on a separate sheet of paper and signed with full name and address of contestant.

7. Prizes will be awarded by THE EDMONTON BULLETIN Contest Editor. His judgment shall be final.

8. Mail all Want Ad Romances to the "Romance" Contest Editor, THE EDMONTON BULLETIN.

$5.00 In Prizes Weekly

Send Your Romance Story to The Bulletin "Romance" Editor

RESULTS WILL BE PUBLISHED EACH SATURDAY

Bracken Will Ask Ottawa to Bear One-Half Cost Unemployment Work

SAYS SUBURB CANNOT RAISE FUNDS NEEDED

Manitoba Premier Will Travel East This Week

Canadian Press

WINNIPEG, Man., Sept. 22.—The Dominion government will be asked to bear fifty per cent of the cost of construction work carried out in the suburban municipalities this winter for the alleviation of unemployment. The Dominion government has expressed itself as willing to contribute 25 per cent of the cost of such undertakings, but Premier Bracken of Manitoba stated he intends to press for the 50 per cent contribution when he presents his proposals at Ottawa near the end of the week.

The increase in the proposed grant was suggested by the premier at a conference here Saturday with the officials of suburban municipalities and Mr. Bracken's proposal was unanimously accepted. If the government cannot see its way clear to change its policy to this extent, it was stated, the suburbs will be unable to take advantage of the $20,000,000 unemployment relief bill of Hon. R. B. Bennett, the Prime Minister. Premier Bracken stated the majority of the suburbs are in poor financial condition.

Mayor of Boston, Eng., to Visit Boston, Mass.

His Worship Mayor R. Salter of Boston, Lincs, accompanied by councillors of Boston, Lincs, arrived at Quebec on board the Cunard liner "Ascania." They were greeted by a delegation from Boston, Mass. Composed of Col. A. P. Guthrie and L. F. Green of Boston, Massachusetts, who came to right the party are as follows: Col. Guthrie, representative of the Mayor of Boston; L. F. Green of Boston, representing the Laborers Party of Boston; Capt. W. A. Hawkes, R.D., R.N.R., commander of the "Ascania"; His Worship Mayor R. Salter; Mrs. E. A. Bailey, Deputy Mayoress; E. A. Bailey, deputy mayor; J. Tait, ex-mayor; J. H. Moncton, councillor and Geo. Robinson, managing director and editor of the Lincolnshire "Standard."

SUITOR SUES 'PRINCESS' FOR TEN THOUSAND

Jilted Lover Claims He Lent "Noble" Woman This Amount

Bulletin News Special

NEW MILFORD, Conn., Sept. 22—A romance with a "Russian princess" was disclosed here by papers in a suit for $10,000 brought by George Johnson, a former electrician in the Brooklyn navy yards, against Mrs. Alice Struewski, 42, a widow, for several years the proprietor of Young's hotel here and the mother of four nearly grown children.

Johnson last January, through a matrimonial paper, discovered that Mrs. Struewski wanted a husband. He met her and was almost instantly accepted. But, according to his complaint, she felt her future husband ought to "put some money into the hotel to rejuvenate it for the summer season."

"I was a mighty lucky man to get her because I'm a princess of noble Russian birth," he says she told him.

Thus impressed the electrician gave his intended bride $7,000, he asserts. Then he spent the rest of his roll, $3,000, in buying presents for her. But several weeks ago, Johnson continues, his fiancee announced there would be no wedding.

"She told me she had thought matters over and that her blue blood just would not let her marry a working man," Johnson goes on. "I reminded her that I had spent all my money on her and had given up my job, so she offered me a job as cook. There being no other course, that's what I did."

"A week ago, however, 'Princess Alice' and her four children beat him up, threw him out bodily and had him arrested on an assault charge," he sets forth. And now he does not even believe she is of noble birth.

'You're a Girl' Said Officer, And 'Boy' Was

Bulletin News Special

BURLINGAME, Calif, Sept. 22.—"Just a pair of hoboes, sergeant," said Traffic Officer Furio, escorting into a station a pair of dusty youths, wearing overalls. "Make 'em comfortable for the night and let 'em go in the morning."

"Names, please?" asked Sergeant Hartnett.

"D. W. Davis, Florida," said the elder of the two.

"You're not a boy, you're a girl," said Hartnett, turning suddenly to the other.

"You win, Sarge," said the second "hobo." "I'm Mildred Champion, and I'm seventeen, and I ran away from Birmingham, Ala., three months ago. No use to try to get hold of my people, because they're too poor to bring me back."

Mildred was sent to the county jail for the night, and efforts may be made to find her a job. No charge was placed against Davis, who is 23.

Glider Fatal To Member of Club

Canadian Press

WINDSOR, Ont., Sept. 22.—An attempt to put his glider through a difficult loop ended fatally Sunday for W. R. Steele, a member of the Windsor Glider Club. Instead of responding to the control stick, the machine crashed to the ground, pinning the pilot under the wreckage. He was 30 years old and a native of New Zealand.

NEW CHEWING GUM IS MADE FROM BENZINE

Now Comes Synthetic Product for Flappers to Munch

Bulletin News Special

CINCINNATI, O., Sept. 22.—Synthetic chewing gum, made by adding a dash of wartime chlorine to a new substance produced from benzine, is one of chemistry's latest marvels.

The new chew is described in a report made public by the American Chemical society at its meeting here.

It substitutes for chicle, and like the natural product is tasteless and odorless. Experiments with it indicate that as a chew it would have a medicinal effect.

The gum is an incidental discovery in a score of new commercial possibilities, some already in use, all coming from this same new chemical, diphenyl. These commercial uses are reported in a technical paper by Chester H. Penning of the commercial research department of Swann Research, Inc., of Anniston, Ala.

Diphenyl is a milky colored solid made by uniting two benzene molecules, which thereupon become as different in character that instead of being explosive they are a substitute for steam in carrying heat. It was demand of gasoline refining for this heat carrying property that recently brought diphenyl into existence in quantity.

All the new substances reported are obtained simply by adding to diphenyl various amounts of chlorine, which besides being a gas is familiar in the flavor of table salt.

Adding 19 per cent by weight of chlorine makes a clear substance resembling water. More chlorine successively produces light oils, thick syrupy substances and finally a light amber colored solid.

All of these are virtually odorless and tasteless. Mr. Penning says, except one, which has a distinctive but not unpleasant smell. Their concentrated vapors irritate the nasal passages and give some persons headaches, but no poisonous effects have been found.

Mr. Penning says it appears possible to use them both for making flameproof and waterproof garments. They make wood "virtually fireproof" and add to its strength, but he says are more expensive for wood fireproofing than mineral salt processes.

Other indicated uses include employment as cement for rubber and for laminated glass, a material in printing inks, in artificial leather, in textile finishing, electrical insulation and mixing with such varied substances as sulphur, rubber, asphalt paraffin and natural waxes.

WINE SHARES IN POPULARITY

But Growers Complain Against Inroads of Other Drinks

Bulletin News Special

PARIS, Sept. 22—The average Frenchman—man, woman or child—either can not, or will not, drink a barrel of wine a year.

The wine growers have found this out by failure of a campaign to bring consumption up to production. For several years they have had the average Frenchman drinking forty-two gallons a year; but they want him to swallow a whole barrel full, or even more.

Wine Overproduced

It is a fact lamented by the growers that France's stock of undrunk wine is growing. There were sixty-five gallons on hand for each person, even counting bottle babies, on New Year's day. Now there is more.

J. Hiquier, agronomical engineer, and secretary general of the Scientific Society of Tlimentary Hygiene, active on the barrell-a-year idea, is authority for these figures.

France consumes twice as much wine today as a century ago, he says, but he regrets to add, the consumption of beer has quintupled, six times as much tea is used and ten times as much coffee. A further lamentable fact, revealed by M. Alquier, is that French wine experts are going down while those of other nations are coming up.

Advertising Suggested

Wine growers, he explains, have been highly efficient in producing wine, but they have not done nearly so well in getting rid of it. He suggests more advertising or "business propaganda," restrictions of vineyards and particularly abandonment of the "watering" process.

This last device consists of heavy irrigation of the vine roots just before picking the grapes. Frequently, M. Alquier says, the juice is thus multiplied three or four times, but he doesn't consider that kind of wine "honest."

As for the prices, about which there has been much complaint of late years, Alquier considers a good family wine cost a 50 cents a gallon at retail. Yet in calory value he calculates it is half the cost of meat.

CATFISH RAIN UPON DESERT

And Rancher Has Photographs to Prove His Fish Story

Bulletin News Special

ROSWELL, N.M., Sept. 22.—It rained 600 pounds of "blue channel" catfish in Arid Lea county, and Joe J. Lane, prominent stockman, has photographs and the fish to prove it.

The Lane ranch is 55 miles east of Roswell. There are no lakes or streams in the area and the nearest water tank is six miles from the area of ground on which the fish fell, Lane said.

The water supply for the entire area is gained from windmills flowing into surface tanks.

Lane said the fish, from eight to ten inches long, fell from the clouds during a hard rainstorm. Many of the fish had eyes when they hit the ground, and some were partly buried in mud, but Lane said he and his wife and children gathered about 100 pounds of fish and placed them in a tank. About 100 of them were still alive Monday, he said.

In Roswell Lane exhibited fish and photographs of the spot where the fish fell.

Sunday Closing Meets Opposition

Bulletin News Special

GORDON, Neb., Sept. 22.—A fight is on here over Sunday closing of business houses. The city council passed an ordinance closing all business houses, except drug stores and gasoline filling stations, on Sunday. Several businessmen are fighting the ordinance and have hired lawyers in their contention that they can remain open on Sundays if they so desire.

Ruling of Health of Flies Refused

Bulletin News Special

CHICAGO, Sept. 22.—The municipal court of Judge W. W. Damron has declined to rule upon the relative health of city flies and country flies.

The charge against Steve Nicholpulos was that he displayed thirsteen fruits without providing any protection against flies.

An official of the health department was present.

"You can't make me believe" the court said, "that those peaches and other fruit never had any flies on them before they came to Chicago."

"Granted," said the health officer.

"But those were country flies. It is the city flies we are complaining against."

The court refused to be drawn into any fly argument, and dismissed the case.

All of us gladly accept the advice of our moral superiors. The difficulty is to find any.

Episcopal Bishop Dies; Gambler, Ohio

Associated Press

GAMBIER, Ohio, Sept. 22.—Bishop William A. Leonard, of the Episcopal Church, died at his home here Sunday night. He was 82 years old.

There is a PRUDENTIAL POLICY for every kind of life insurance need . . but the "Modified 3" is deservedly popular for its WIDE ADAPTABILITY

Modified Life Policy
With Change of Rate at End of Three Years

ANNUAL PREMIUM

	AGE	First Three Years	Fourth and Following Years	Dividend Apportioned for 1930	Net Cost Fourth Year on this basis
$5,000	20	$60.50	$71.20	$13.20	$58.00
$5,000	30	80.25	94.40	16.90	77.50
$5,000	40	115.15	135.45	23.05	112.40
$5,000	50	174.90	205.75	33.10	172.65

(Payable Quarterly, Semi-annually or Annually)

This policy calls for one increase in rate beginning with the fourth year; but dividends begin at that time and if current experience of the Company as to earnings continues, dividends will at least equal the increase

Call the Prudential Office and get rate for your age

W. F. Miller, Supt.
Canadian Pacific Railway Co. Bldg., Edmonton

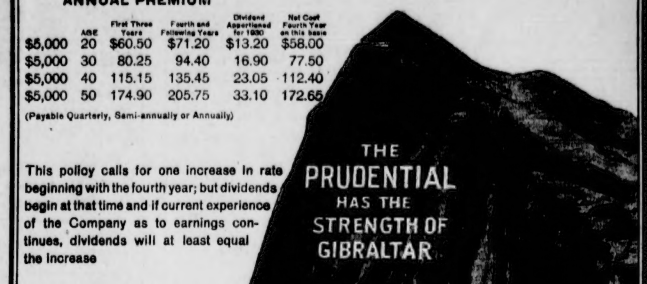

The Prudential Insurance Company of America

EDWARD D. DUFFIELD President HOME OFFICE Newark, N.J.

Full Line of FALL FURNITURE

Arriving Daily

Personalized Service

Already there is a chill in the air and we are beginning to find, at the close of day, a greater temptation to indulge in the comforts of our own fireside and the particular charm to be found only within one's own home circle. With one's mind increasingly focussed upon the home surroundings, improvements, alterations and additions are bound to suggest themselves. One improvement suggests another and very often a scheme for promoting a greater beauty and snugness is only limited by considerations of economy.

Come and See Our Windows

—and then drop into the store. Our sales staff will gladly assist you in every way with guidance and expert advice on your refurnishing scheme and show you many ways of adding to the comfort of your home at the lowest possible cost.

We gladly make the most liberal allowance for your used furniture taken in part payment for new and allow you convenient terms on the balance.

By doing this you have at your selection the very newest designs in

Bedroom Suites — Grandfather Clocks
Dining Room Suites — Chesterfield Suites
Comfortable Individual Chairs

As well as an endless variety of the most charming odd pieces

Campbell's Furniture, Ltd.

"Furnishing Hundreds of Homes Yearly"

Cor. 101A Ave and 101A St. Phone 21314

PRINTING—

The Correct Style for Every Occasion

The advantages of a style of printing perfectly attuned to the occasion are inestimable. The great question is—how to arrive at the most effective style. Perhaps you are capable of exercising the necessary judgment yourself; or, it may be, as in most cases, that beyond a few general instructions, you prefer to entrust such problems to the printer with a fund of larger and more technical experience to guide him.

We think the best plan is to come and talk it over. An exchange of ideas is always beneficial, and in our case, it gives us the opportunity of showing you the resources of our modern plant, the effect of which is, almost invariably to extend before one's eyes an entirely new horizon of possibilities.

EDMONTON BULLETIN
Job Department

Cor. 100th Ave. and 102nd St. Phone 22273

"In the multitude of counsellors there is safety."—Prov. 11:14.

Today's text is suggested by Rev. Arthur Murphy, St. Paul's Anglican Church, Leduc.

Tomorrow's text will be selected by Rev. J. H. Faulkner, Delton Baptist Church, Edmonton

Edmonton Bulletin

EDMONTON'S OWN NEWSPAPER

Founded in 1859 by Hon. Frank Oliver

The Bulletin is the Only Edmonton Newspaper Owned, Controlled and Operated by Local Men.

Published every afternoon, except Sunday, by the Alberta Press Press, Limited, at the Bulletin Building, 9561-9563 Jasper Ave. East, Edmonton, Alberta, Canada.

CHARLES E. CAMPBELL, Owner and Publisher.

Subscription Price—By mail (in advance) per year, in Canada, $5.00; United States, $7.00. By Carrier, per week, 15 cents, or $7.00 per year. Telephone 24121.

ADVERTISING REPRESENTATIVES

TORONTO, ONTARIO — F. W. Thomson, 714 Wellington Building

MONTREAL, QUEBEC — W. J. Crossley, 210 St. James Street. W. Phone Harbour 7820.

UNITED STATES — The Beckwith Special Agency Inc., New York Central Building, New York City, also Willoughby Tower Building, Chicago, 6-136 General Motors Building, Detroit; Syndicate Trust Building, St. Louis, Interstate Building, Kansas City, Glenn Building, Atlanta; Russ Building, San Francisco; 1128 Rio Grande Building, Portland.

LONDON, ENGLAND — The Clougher Corporation, Limited, Royal Colonial Chambers, 29 Craven Street

The Audit Bureau of Circulation audits the circulation books of the Edmonton Bulletin.

IF IT WILL HELP ALBERTA THE EDMONTON BULLETIN IS FOR IT

MONDAY, SEPTEMBER 22, 1930

MORE'S THE PITY

Mr. Garland, leader of the United Farmer contingent in parliament, says the only way to restore prosperity is through co-operative production and distribution and public control of credit. He may be right, but with the Pool paying seventy cents a bushel for No. 1 Northern, less freight, dockage and other charges, the co-operative "distribution" of wheat does not seem to be functioning effectively in that direction at the present juncture.

PLAYING FAIR

One great Canadian firm of farm implement manufacturers is publishing advertisements in the newspapers to announce that it will not increase the prices of its products because of the increased tariff imposed upon implements brought in from other countries. That is practical patriotism, and also first class business. Boosting prices at this time would be a poor way to help improve conditions in Canada, and an equally poor way to help popularize the idea of buying Canadian products in preference to imported articles.

Canadian manufacturers had taken this course in times past, there would be little if any need now of holding a "Buy Canadian-made goods" week every year. "Patronize home industry" is a maxim that is both consistent and effective when home industry keeps down the price. Manufacturers and producers of all classes who refuse to seize the opportunity to hoist prices because the tariff changes have made it possible for them to do so will deserve to profit both in business and in popular esteem.

GIVE ALBERTA MINES A CHANCE

If Alberta coal miners are to have a real chance to market their product in large quantity in Ontario they will have to be allowed to make their connections there before winter arrives. They are not given that chance while the special seasonal freight rate is suspended until the first of December.

Ontario dealers must make their arrangements in advance if they are to be assured of coal when it is needed, particularly if the coal has to be hauled two-thirds of the way across the continent. The Pennsylvania operators, being close at hand, are able to stock the Ontario yards well in advance of cold weather, and no doubt take active measures to that end.

The Alberta coal salesman who seeks Ontario orders on the basis of delivery subsequent to the first of December, is likely to find his prospective customers with ample supplies of Pennsylvania coal on hand, and tied up in contracts which bind them to draw their further winter supplies from the same source.

If the special rate season for Alberta coal were advanced two weeks, the mines in this province could guarantee to deliver coal as early as the Ontario dealer and consumer will require it, and to continue delivery at a rate that would prevent any possibility of a shortage occurring at any time during the cold season.

Under these conditions the Alberta mines would be given an even "break" in the competition for business in Ontario. But unless the date is advanced the slogan of making Canada self-dependent in the matter of fuel cannot be more than a dream.

A TIMELY SUGGESTION

The Congress of Chambers of Commerce of the Empire approved a resolution urging the government of the British nations to "make a concerted effort to formulate an economic policy for the Empire." The object thus set forth is something that will not be accomplished in a day, perhaps not in a decade. But the greater the effort that is required, the more urgent that this be started without further delay.

It may be supposed that in framing this resolution the delegates had in mind the Imperial economic conference that is to be held later in the summer. The purpose stated is, in fact, the reason for the conference being called. Attempts to stimulate intra-Imperial trade have hitherto been spasmodic, and undertaken by one or two governments acting alone. Canada, in establishing the British preferential tariff, in negotiating trade agreements with Australia, South Africa, and the West Indies, has done a good deal in that direction, more than any other of the dominions.

Further action will, of course, have to proceed by a similar method, since each dominion will have to negotiate its trade arrangements for itself and in the light of its own interests. But if the governments can agree that in looking for trade extension and interchange they will as a practice consider first the possibility of extending their commercial relations with other countries inside the Empire, it is to be supposed the making of mutually helpful agreements will be stimulated.

If sentiment in the other dominions is akin to that in Canada, there could hardly be a more favorable time for holding an Imperial conference, now for directing its efforts to the end that is set out in the recommendation made by the representatives of the Chambers of Commerce. The resolution is timely, as well as to the point.

Baby Feet

By EDGAR A. GUEST

Pretty little baby feet,
Pink and plump and oh, so sweet!
Chubby legs and dimpled knees,
Where are lovelier sights than these?
It is sad to think some day
All their charm must pass away.

Pitter-patter round they go,
Little tors like pearls arow.
Little heels so smooth and pink
It is curious to think
With the passing of the years
So much beauty disappears.

Time so many changes brings;
Crown up feet are ugly things.
Twisted, gnarled and callous-scarred,
For the road of life is hard.
Older grown those feet will be
Not so beautiful to see.

But the loss of baby charm
In itself brings little harm.
What if every pretty toe
With the years must ugly grow,
Glorious are those feet that stay
If they never run astray.

40 Years Ago Today

From the Files of the Edmonton Bulletin

Telegraphic—

The alliance between Germany, Austria and Italy has been renewed.

The Benwell murder trial begins at Woodstock, Ont. on Monday.

A party of British farmer delegates have arrived at Winnipeg.

Dion Boucicault, actor, died at New York.

Dryden, Harcourt and Bronson have been taken into the Ontario cabinet.

The contract has been signed for digging a tunnel under the Niagara river.

Winnipeg is having a real estate boom.

Five thousand deaths from cholera have occurred in Japan.

Rumored that Hon. Thos. Howard will succeed Bedson as warden of Manitoba penitentiary.

Only eight families of Mormons settled at Lee's Creek this season. The colony now numbers 400.

Natives overpowered the Spanish troops in the Caroline Islands and killed thirty two persons.

THIRTY YEARS AGO

A telegram was received Saturday by Major Griebach informing him that Their Excellencies, Lord and Lady Minto, will visit Edmonton on Wednesday, arriving at Strathcona at 10 a.m.

J. Chenier is seriously ill.

D. D. Stewart returned Saturday from Calgary.

H. Hetu left Friday for Banff.

T. E. Perritt, school inspector, returned Friday from Victoria.

H. F. Sandeman, Strathcona, returned Friday from Calgary.

Geo. Russell, manager of McDougall & Secord's store at Athabasca Landing, is in town.

Treasy Commissioner Macrae and party returned from the north on Friday.

TWENTY YEARS AGO

Berlin—In recent naval manoeuvres a 30 knot vessel was made to perform evolutions with no one on board, the ship being controlled from a land station miles away.

Montreal—The Canadian cruiser Rainbow left here for Esquimalt, B.C.

The opening ceremony of the Edmonton Harmonic society will be held on the 27th.

Chairman Mabee of the Railway Commission told railway engineers during his sitting today that they appear to go out in the country and take up everything in sight as though the public had no rights, adding, "It is a queer thing that the lot of you are not in jail."

TEN YEARS AGO

From the Morning Bulletin, Mon. Sept. 20, 1920

Jas. A. Ross, religious publicity secretary of the board of public utility commissioners.

Belfast—Sinn Feiners took possession of twenty automobiles of eight-seers in mid-Tyrone, and used them in conducting the biggest raid for arms yet staged.

Calgary—Circulars have been sent out by the O.B.U. advocating a general strike to force a strike in Alberta mines on the eve of winter.

Town Planning

BY HORACE L. SEYMOUR

Provincial Director of Town Planning

Being a series of short articles explanatory of the provisions of The Alberta Town Planning Act and Regulations thereunder.

Article 4—Housing

One of the principal objects of town planning is to provide desirable homes. Subdivisions regulations and provisions of The Town Planning Act referred to in previous articles have been drafted to accomplish this end. A general regulation is that lots for residential purposes may be as low as 50 feet wide, at least 100 feet deep with a minimum area of 5,000 square feet. In a new subdivision, stores and similar structures cannot be inserted in a residential district or zone; adequate streets and lanes are to be provided; the housing needs and indiscriminate placing of houses on unsubdivided lands without reference to existing or future development can now be curbed. But where there exists a proper community spirit (and this spirit is the result of common sense, of community economy, will probably not be considered by intending purchasers or sanct ioned by the state. If, however, through thoughtlessness, through ignorance of existing legislation or regulations, infractions of the provisions of the Act, requires considerable extra expense to the owner to have necessary improvements subsequently made, or in other cases, to move buildings recently erected.

In general residences are to be erected but one to a lot, that is, one house on a regulated subdivision. Any further information may be obtained by writing to the Provincial Director of Town Planning, Parliament Buildings, Edmonton.

FRENCH INDIVIDUALISM

Glasgow Herald (Cons.): The principal moral which must be drawn from the British situation is that the French mentality does not take kindly to state insurance schemes. The obstacle is mainly psychological. Unlike the German, who revels in rules and regulations, the Frenchmen is an intense individualist. This characteristic is apparent in his dislike of the police, his contempt for members of parliament, his ridiculing even of statesmanship. France may be the home of bureaucracy, but its officials are not popular, and where they meddle with the citizen's private affairs they provoke resentment. Compulsory insurance will be regarded at best as an unpleasant necessity.

The Boy Who Made Good — By Webster

Newspaper Feat. Syndicate Co. (New York) Ltd. 1930.

Health and Diet Advice

By DR. FRANK McCOY

Diet Specialist and Author of "The Fast Way to Health"

Questions on Diet and Health Answered by Dr. McCoy, when addressed in care of the Edmonton Bulletin

THE MENTAL HAZARDS OF SICKNESS

In the game of golf certain handicaps or obstacles are placed on the course which the player has to overcome in order to play the game in the fewest number of strokes. Many players become so engrossed in thinking of the hazards that they can no longer co-ordinate well and they miss their strokes. This mental handicap is called the mental hazard. The player who can ignore the mental hazard finds that he is able to play a good game.

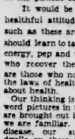

Frank McCoy

I believe that there are definite mental hazards which apply especially to the sick. In nearly every one of the thousands of letters which come to my desk asking for advice I find a sentence such as this: "Doctor, I find I have the great white plague," or "I know that I cannot become well," "My parents died of this disease," "I am an outcast since I got this dreadful disease," "I am afraid of the future."

I believe that these mental attitudes on the part of the patient constitute a definite mental hazard or handicap.

It would be a good plan for every patient to learn to adopt a more healthful attitude of mind than these statements show. Word pictures such as these are definitely harmful. If you want to become well you should learn to talk health, strength, energy, pep and vigor. The patients who recover the most successfully are those who not only try to learn the laws of health, but keep talking about health.

Our thinking is done by a series of word pictures in the mind. Pictures are brought out by words with which we are familiar. When we think of disease, our subconscious mind dwells on these pictures. If a patient always thinks of himself as an outcast or a sufferer, the more he repeats these mental pictures over and over, the stronger they become. If the patient will teach himself to avoid these words and ideas, and the way of thinking about himself, and begin to use such words as "vigorous," "feeling better" and "stronger," with just as much enthusiasm, he is already on the road to health.

By repeating the story of illness, one only develops the habit of sympathy, worry and fear. How much better it is to build health, strength and vigor into the mental personality. You will find that you have much more energy when you identify yourself with the healthful emotions, such as courage, hope and calmness, and coach your mind to adopt the habits of thinking and talking which will help your body to get well. This little extra boost will speed your way along the road to more abundant health.

Our lives are made up of groups of habits which may be either good or bad for us. Those who are sick should very carefully choose only the best mental habits for themselves. Form the habit of immediate substitution of helpful thoughts for any harmful ones which may flash into your mind. The dark, poisonous thoughts of fear can always be displaced by the emotion of courage. Do this every day. Substitute the good attitude of confidence for lack of confidence.

By following these instructions I am sure you will be able to overcome any mental hazards of sickness so that you can give your attention to the physical regimen which will bring about a cure.

QUESTIONS AND ANSWERS

(Agar Agar)

Question: W. B. asks: "Is agar agar good for constipation and how is it taken?"

Answer: Constipation is caused by eating too many concentrated foods and not enough of the green ones, lack of exercise, prolapsus of organs, kinks in the colon, etc. The effect of agar agar is to provide roughage and in this way it is often found helpful by those who do not know how to remove the real cause. It can be taken in many different ways. One of the best ways is to mix some in a cooked cereal for breakfast, using about a level tablespoonful to each person.

(Buttermilk)

Question: H. G. C. asks: "What are the advantages of drinking buttermilk? Is it fattening?"

Answer: Buttermilk provides an excellent protein and if whisked is easily digested. It contains a good proportion of nourishment but can hardly be called fattening unless it is used in large quantities and in addition to other food. On an exclusive buttermilk diet of three quarts a day, it is possible for the one who is overweight to gradually lose from a half a pound of fatty tissue daily, meanwhile keeping the necessary muscular and bony structure of the body well nourished.

(Sour Stomach)

Question: T. H. writes: "I am troubled with sour stomach. It usually stays sour from one meal to the next. Please tell me if I take the fruit juice fast will I have strength enough to keep driving a small truck?"

Answer: You should be able to take a fruit fast for at least a week or two while doing your regular work. At the end of this time your stomach acidity will be greatly reduced. Then live on the diet I recommend in each Friday's article.

Character Close-ups

The Day's Motto

By JANEY CANUCK

"The most intelligent of all the European nations has called 'Never interrupt' the eleventh commandment."—Schopenhauer.

Hope Hides

By GLENN FRANK

There is nothing more seductive than a blind optimism, unless it is an intelligent and thoughtful of every prophecy of doom that comes our way.

I am not sure that the warning most needed by a public suffering from economic shell-shock is a warning against heeding the prophets of doom with too great credulity.

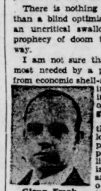

Glenn Frank

A great deal of the gloomy outlook that appears and reappears in current literature of social and economic analysis is a kind of intellectual fatigue-poison generated by post-war weariness and what I have called economic shell-shock from the market collapse.

The prophetic spirit is not immune to the enervating atmosphere of a time when the general spirit has more or less surrendered to cynical instead of dominating them.

There is always danger that the prophet will get tired and abdicate just when he is most needed to bring a rigorous sanity to the social and economic analysis of his time.

There have been eras in history when humanity became tired, when men's emotions went quickly gray, and when responsible and realistic prophets disappeared.

A man who had spent his life pleading for intelligent social statesmanship might understandably give up the ghost and surrender to a superficial pessimism, after a world war that seemed to send all his hopes of an ordered world agliumering.

Men who bankrupted their energies in pleading for far-sighted business statesmanship might understandably grow glum as they watched a leadership let a nation fall into an economic slump that foresight might have prevented.

There is only one factor in the current situation that is crucial, and that is the factor of leadership.

As I have said, repeated, and emphasized during the last few weeks, in the midst of depression, we have all the material factors for Utopia.

Let's watch the tired prophets and refuse to take them too seriously, and then demand leaderships that will dominate instead of being dominated by the exists of the day.

The farmer owned fields on each side of the golf links. It so happened that he was taking a short cut from one to another when the club's worst member was addressing his ball.

The worst member waggled his driver to and fro for several minutes, mopped your eyes and finally managed to hit the ball about a dozen feet. Then he glanced up and saw the farmer.

"I say," he protested, "only golfers are allowed on this course, you know."

The farmer nodded.

"I do know," he replied. "But I won't say nothin' if you don't."

Dumbells

Keeping Mentally Fit

By Joseph Jastrow, A.B., A.M., Ph.D., LL.D.

Professor of Psychology of University Wisconsin, 1888 to 1917; New Professor Emeritus lecturer in the New School for Social Research, New York city; past president of the American Psychological Association

FANTASY AND IMAGINATION

Everybody has been talking about fantasy since the world made much of the familiar facts that there are two orders of thinking: thinking in terms of what we should like things to be; that is fantasy, or day dreaming. And Freud regards night-dreaming as an expression of the same wish. It's more fun to indulge in fantasy; but the hard facts of life compel us to think in terms of reality.

There is more fantasying or dreaming than real thinking going on, and soon as we stop purposeful thinking we drift back into fantasying of wish-thinking. If wishes were horses, beggars would ride. Fantasying is older and more natural to the human being than real thinking. Children fail to distinguish between fact and fancy. They are always pretending.

Fantasy is an exercise of the imagination; and imagination is well worth cultivating. Fantasy goes along without regard to facts, imagination follows facts, but goes the facts one better. It embellishes and glorifies the facts, makes them more interesting. Imagination, too runs ahead of the facts. Everything, from a song to a statue and a plow to an airplane was once something in somebody's imagination. He made it real; that is creative imagination.

If we stick wholly to facts and never use the imagination, life would be dull and we should be duller. You couldn't joke without imagination. It all depends on how much and how you depart from the facts and yet stick to them. Those animals that clattered on all sorts of possible animals dance'ng and doing all sorts of impossible stunts are fanciful, a good example of the imagination. They are based in real elephants, mice, cats, spiders, flies but not like any we ever saw. They are clever inventions for fun; inventions for use come by the same route but stick closer to reality.

Keep your imagination active; don't stick too closely to facts. Give the mind a balanced ration. But don't fantasy, don't dream, with the hope that somehow the dreams will come true. To make them come true you have to harness your imagination and train it to useful purposes.

On This Date

SEPTEMBER 22ND

Major Bernardi died in Newgate, September 22, 1736. The annals of Newgate prison contain some strange stories, but it is doubtful whether the imprisonment of Major Bernardi does not transcend in strangeness the most extraordinary of the records. The story of John Bernardi, said Macaulay, has derived a melancholy celebrity from a punishment, so strangely prolonged, that it at length shocked a generation which could not remember his crime. Bernardi was an Englishman who had fought in the army of William III. "There he was at the revolution." He attained the rank of major, saw the battle of the Boyne and the siege of Limerick. In 1698 he was arrested on suspicion of being concerned in a plot to assassinate William III. There apparently was not sufficient evidence to ensure a conviction of Bernardi and five others, so the Government, to avoid bringing them to a premature trial, suspended the Habeas Corpus Act for nine months. At the expiration of that period Bernardi applied for trial. All that happened was an Act of Parliament authorizing his imprisonment and that of the other unfortunate men for one year. For the following years Acts were passed retaining them in custody, and then a further Act kept them in jail during His Majesty's pleasure. But years later, on the death of the king, they again applied for trial. The answer was another Act of Parliament confining them during the pleasure of Queen Anne. At her death a further Act was passed reverting the pleasure of George I. When George I succeeded to the throne there were only Bernardi and two others left. The counsel who moved their case in the King's Bench stated that his clients had been imprisoned without trial for thirty-one years. Another Act, however, followed, extending the imprisonment during the pleasure of George II. All petitions were in vain. Bernardi became the sole survivor until death released him on the day in 1736 after a confinement of forty years. It would be difficult for imagination to conceive stranger justice!

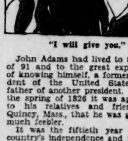

NEWGATE, Rose-

Last Days of Great Statesmen

By J. P. GLASS

"Independence Forever," the Deathbed Toast of John Adams

"I will give you," he said, "Independence Forever!"

John Adams had lived to the age of 91 and to the great experience of knowing himself a former president of the United States and the father of another president. But in the decline of life it was apparent to his relatives and friends at Quincy, Mass., that he was growing much feebler.

It was his fiftieth year of the country's independence and just at Monticello, in Virginia, the family of Thomas Jefferson wondered if he would survive until July 4, everyone at Quincy hoped anxiously for the continued existence of Mr. Adams.

Jefferson had written the Declaration of Independence, but Adams, more than anyone else, had been instrumental in its adoption. It was an inspiring thought that these two sponsors of independence might remain to celebrate the first half-century of its existence.

At Quincy it was at first believed that Mr. Adams would be able to take part in the local celebration. But as July approached it was apparent that he would be too weak.

On Friday, July 3, the individual chosen to be the orator of the day walked down to the home of Mr. Adams.

"As you will be unable to attend the celebration on July 4," he said, "the committee in charge hope that you will allow them to be represented as coming from you."

The eyes of the nonagenarian lit up. He nodded his head.

"I will take that," he said. "INDEPENDENCE FOREVER!"

It is to be presumed that the visitor, like many another Fourth of July orator, placed more stress upon the volume of sound than their content.

"Will you not add something else?" he queried.

"Not a word," said Mr. Adams. Indeed, those two words contained the essence of his life, his character and his work.

On the morning of July 4, Mr. Adams still lived, but speech had was difficult. His physician, Dr. Richard, predicted he would not survive sunset.

The exercises at Quincy were completed. The banquet, speeches and the speaker of the day prescribed his toast, "Independence forever!" Shouts rent the air, but even as they were uttered, the soul of John Adams passed into the Unknown.

In his final hours, Mr. Adams' thoughts turned to Jefferson, his friend fellow worker in the cause of freedom. The last words those at his bedside heard were:

"Thomas Jefferson still survives." But this was a mistake. He had outlasted his Virginian friend by hours.

The singular coincidence of the death of Jefferson and Adams on the fiftieth anniversary of our national wave over the United States greater than that caused by any public event. This matter was not so much of sadness as of glory in two splendid ripe careers.

DEFINITIONS

SPONSOR: One responsible for.

QUESTIONS

(Answered by the next article)

Who succeeded Disraeli as prime minister of England?

What was Queen Victoria's attitude to Disraeli?

What episode accompanied his final appearance in parliament?

What were some of the bon mots of his last days?

How old was he at the time of his death?

Opinions

AN UNCONSIDERED UNEMPLOYMENT PROBLEM

Editor Bulletin:—

During the recent election campaign, and for many months, the problem of unemployment has been uppermost in the minds of thinking Canadians. Cities and provincial and Dominion have chosen committees to consider it, and parliament has been asked to vote $20,000,000 to be used in Public Works. These efforts are all very commendable, but, strange as it may seem no mention has been made of unemployment among women, and even those who should know do not seem to realize the situation.

This unemployment is not so much among the skilled and unskilled workers as it is among office assistants, salesworomen, cashiers, etc. I have seen 800 bona fide replies to two advertisements, one for office assistance, and one for a store clerk. These applicants dated back from 18 to 38, a fair proportion were experienced, and many said they were urgently in need of employment.

Do the citizens of Edmonton, and the various committees on unemployment of the city, the province, and the Chamber of Commerce realize this situation? It rounds in the comfort of the victims of the present financial situation that so little has been said about the need, but that does not relieve us as citizens or Christians of our responsibility, of the obligation to see that they are assisted and protected, how the problem is to be solved, and from what angle it should be approached, should be given consideration. These are our own citizens many of whom have been taxpayers. What is going to be done?

WM. ROSS,
10944 74 Street,
Edmonton.

Edmonton, Alta., Sept. 19, 1930.

Miss Information

Scullin Demands Early Disarmament

RIALTO

TODAY

ALL TALKING DOUBLE FEATURE PROGRAM

ONE WOMAN IN HIS ARMS AND ANOTHER IN HIS HEART.

TAKEN FROM TOLSTOI'S FAMOUS PLAY, "THE LIVING CORPSE."

A picture you will remember.

John GILBERT in Redemption

With CONRAD NAGEL, RENEE ADOREE, ELEANOR BOARDMAN

—ADDED FEATURE—

A BASEBALL STORY FULL OF LAUGHS AND THRILLS

HOT CURVES

With BENNY RUBIN

DREAMLAND

TODAY

CAPTAIN of the GUARD

Passed "U"

Dramatic Musical Spectacle

Added: Laurel-Hardy Comedy; It's a Scream

MONARCH

TODAY

THE BIG HOUSE

CHESTER MORRIS, WALLACE BEERY, LEWIS STONE in

COMING THURSDAY LON CHANEY in "The Unholy Three"

Passed "U"

From Chorus Girl to Leading Lady

CONSTANCE CUMMINGS

By DAN THOMAS

Exclusive to Edmonton Bulletin

HOLLYWOOD, Sept. 22—Hollywood seems to be overflowing with fairy gudmothers these days—and they certainly are doing well by their little Cinderellas, too.

First it was Frances Dee, the extra girl who had more experiences than Cinderella ever dreamed of when she was selected as Maurice Chevalier's leading lady. And now Constance Cummings, 20-year-old Seattle girl, has gotten the same kind of a break. She has been signed by Samuel Goldwyn to play opposite Ronald Colman in his newest picture.

Beautiful, blonde Constance never stepped in front of a motion picture camera until a few weeks ago when she was asked to take a test for the part of Colman's leading lady. She didn't even have the extra experience that Miss Dee had.

Then how did she ever happen to be chosen for such a choice role? Well, it happened in this way. From the time she was a high school girl in Coronado, Calif., Miss Cummings had ambitions to become an actress. At first she took part in school plays. After her graduation she played in small bits with the Savoy players in Santa Ana and Coronado.

NOW CAPITOL NOW

HOME OF SUPER PICTURES

NOTE TIMES OF SHOWS AND DO COME EARLY

11:00, 1:15, 3:15, 6:27 and 9 o'clock

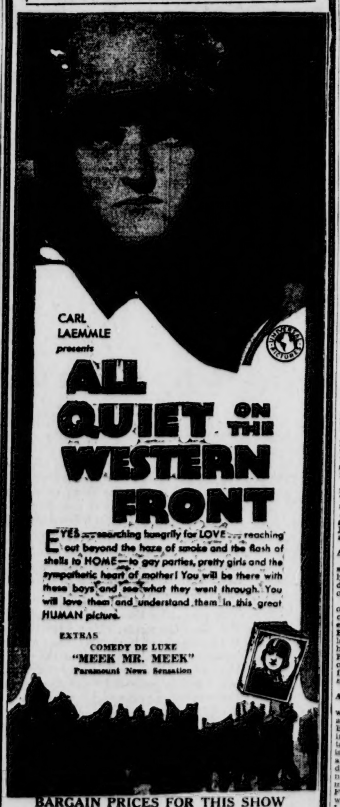

EXTRAS

COMEDY DE LUXE "MEEK MR. MEEK"

Paramount News Sensation

BARGAIN PRICES FOR THIS SHOW

11 a.m. to 1:00 p.m., 25c; No Tax

1 p.m. to 5:30 p.m., 35c; Tax 5c

COME EARLY AND SAVE!

ANZAC CHIEF JOINS VOICE PEACE GROUP

France and Italy Admit All Not Going Well

Associated Press Cable

GENEVA, Switzerland, Sept. 22.—The League of Nations assembly closed its second week Saturday on a note of new demand for early disarmament sounded by Premier James H. Scullin, of Australia.

The Dominion premier joined his voice with those of Rt. Hon. Arthur Henderson, British foreign secretary, and the spokesman of other powers, great and small, who called for more speed in enacting a general scheme for laying aside warlike weapons.

With urgent calls for armament reduction ringing in their ears, the delegations of France and Italy admitted that their efforts to get together on a satisfactory basis have thus far proved unsatisfactory.

In authoritative quarters it was felt that prospects for a successful meeting of the preparatory disarmament commission No. 3 continued to be dismal, and that the almost universal demand for holding a general conference next year is none too optimistic in tone.

San Diego Then she went to New York in hopes of doing bigger things.

Seems as Understudy

During 1928 and 1929 Constance secured work in the choruses of several musical productions due to her ability as a dancer plus a beautiful face and perfect figure. Last spring she secured a small role in "June Moon" and understudied Linda Watkins, who was playing the lead. One day Miss Watkins was taken ill and Constance played her role for several days and thus was brought to Goldwyn's attention. A screen and voice test resulted and Constance was brought to Hollywood.

"I think Miss Cummings is one of the real finds of the year," Goldwyn told me. "If I didn't think she was exceptionally good I never would let her play the role of Colman's leading lady, nor would I have signed her to a five-year contract. These two things speak for themselves."

If the past can be taken as any criterion, Miss Cummings certainly is due for a long ride in this film racket. It was Goldwyn who brought Vilma Banky to this country and it was as Colman's leading lady that she enjoyed most of her success. It also was Goldwyn who brought Lily Damita here from France and she got her start in a Colman picture.

Amusements

AT THE CAPITOL

"All Quiet on the Western Front," the picturization of Erich Maria Remarque's masterpiece, is primarily the story of youth—the youth of all nations—in war. Even in the midst of war, youth does not forget romance. So in the masterpiece of Remarque, there is romance. It is one of the great passages of the book and Universal has put the book on the screen exactly as the author wrote it. There is not a scene in the picture which is not in the book.

Readers of the book—and there have been ten million of them—will recall the canal-swimming incident, when the school-boy soldiers swim across to the laughing girls on the other side for a midnight rendezvous, and Paul Baumer (he has believed himself actually in love.

This sequence in the picture has been filmed by Universal with all the care and effort which went into the making of the other sequences in this super-production. The scenes were made at Venice, Calif., a canal half a mile in length, 40 feet wide and 15 feet in depth, crossed by a stone bridge patrolled by sentries and surrounded with typical French cottages and a village sentiment was built.

This portion of the picture, which shows the lighter side of war, is declared to be one of the most delightful romantic interludes ever seen on the screen.

"All Quiet on the Western Front," which comes to the New Capitol theatre today for a four-day run, numbers in its cast a remarkable array of players. William Wolheim, Lewis Ayres and John Way head the featured players, among whom also are Raymond Griffith, George "Slim" Summerville, William Bakewell, Walter Brown Rogers, Russell Gleason, Scott Kolk, Ben Alexander and Owen Davis, Jr.

In the romantic canal swimming scenes the French girls are portrayed by Yola D'Avril, Renee Damonde and Poupee Andriot.

AT THE EMPRESS

It starts as a fitting whimsical little story of Spain, with Ramon Novarro as a carefree, clowning boy— one might almost say a Spanish version of William Haines. Then, suddenly, the dramatic situation takes form, and it becomes one of the most gripping, poignant pieces of dramatic action the talking screen has ever seen.

This is the paradox of "Call of the Flesh," Ramon Novarro's new starring vehicle playing at the Empress theatre the first half of this week on the same bill as the McLarnin-Singer fight pictures.

Novarro sings, "Not Good Enough for He," "Just for Today" and Loving Thoughts of you" in a strong beautifully, and in the opera scenes where he sings actual opera numbers, the audience is given a chance to realize just why the Berlin opera beckoned to him not long ago. He fairly lives the role.

AT THE PRINCESS.

"Sally," the elaborate First National and Vitaphone picture starring Marilyn Miller at the Princess Theatre today, boasts more than the usual quota of expandage.

Four of the best known funny men of Hollywood are included in the cast of this all-dialogue picture, which is entirely in color. They are Joe E. Brown, famous stage and screen laugh provoker, T. Roy Barnes, who has many comic roles to his credit, Ford Sterling, who was one of the original Keystone Kops and Jack Duffy, star of innumerable two-reel sidesplitters.

AT THE DREAMLAND.

Five beautiful songs, all especially written by Charles Wakefield Cadman and Rex Rothomel, are sung by John Boles, "the golden voice of the screen" in Universal's dramatic music spectacle, "Captain of the Guard," which is now playing at the Dreamland Theatre. These songs, which include tender love songs and stirring battle numbers, are in addition to the tremendous music of "La Marseillaise," France's national national hymn, which Boles also sings in the picture. Laura La Plante is co-starred with the singing star, and such outstanding players as Sam de Grasse, Lionel Belmore, James Marcus, Stuart Holmes, George Hackathorne, Evelyn Hall, and many others play important parts.

AT THE MONARCH

"The Big House," Metro-Goldwyn-Mayer's all-talking drama of prison-mutiny riots, now playing at the Monarch Theatre, might, in a way, be compared to "The Big Parade." Three central characters work out a dramatic story against seething hates and a desperate prison riot, quelled with machine guns and tanks. A sympathetic love story of a boy and girl is adroitly woven into the thrills, realism, horrors and heart throbs of the massive play.

AT THE RIALTO.

Among the varied vehicles through which John Gilbert has fought his way to screen success, were two pictures adapted from the works of the renowned Russian novelist and playwright, Leof Tolstoi, which received more than the usual acclaim from critics who search with zealous eyes for anything approaching art in films. These pictures were "Love" in which Gilbert co-starred with Greta Garbo and "The Cossacks," in which Renee Adoree of "Big Parade" fame again played opposite the star.

Having scored twice in the same spot, Metro-Goldwyn-Mayer, in looking for a vehicle for Gilbert's second all-talking production, again had recourse to the famous Russian writer, this time choosing a play which had already left its mark on the New York stage.

Tuesday We Start the New Weekly Grocery Specials

Cash and Carry Grocery Specials

VAN HOUTEN'S COCOA, Red Label, ½-lb per tin	22c
MUFFETS, a Whole Wheat Biscuit, pkge.	10c
TOMATOES, 2 tins 2½'s	27c
CALIFORNIA PRUNES (Medium size), 4-lb. pkge.	32c
HOLLY BRAND PEAR, 2½, sizes 4	2 tins 25c
SINGAPORE SLICED PINEAPPLE, 2½, per tin	10c
LIBBY'S HOME-MADE PICKLES, Royal jar	20c
DEL MONTE YELLOW CLING PEACHES, 2½ tin	20c

ROBIN HOOD, FIVE ROSES and ROYAL HOUSEHOLD FLOUR.

98-lb. sack	49-lb. sack	24-lb. sack
$3.25	$1.65	83c

We reserve the right to limit weekly quantities of Grocery Specials to family needs.

Terms Arranged to Suit Your Requirements

WOODWARD LIMITED

101 Street at 102 Avenue

Store Hours 8:30 to 6:00 P.M.

At a Sale Price for Tuesday

5-Piece BEDROOM SUITE

Added Grace and Beauty in This Modern Suite—So Low Priced Too!

This new modern Bedroom Suite distinguishes itself with its surpassing elegance. Constructed of hardwood with an Australian veneer overlay.—Consisting of Dressing Table with plate glass mirrors, Chiffonier, Dresser and full panel Bed and Bench. Tuesday this suite can be purchased at the sensationally low price listed below—which is truly A BARGAIN!

SPECIAL PRICE AT WOODWARD'S $229.00

Extra Low Price!

Cheffrobe in Ivory Enamel

A well-built piece of furniture, yes attractive for any bedroom. Has three roomy drawers.

Special Value Tuesday $12.75

Tremendous Saving!

Ivory Bed—Special

A Charming Bed for the guest room or possibly daughter's bed is getting tiresome. Finished in ivory and mauve, full panel. Size 4'6" only.

SPECIAL PRICE TUESDAY $14.25

Splendid Values in the Hardware Section

Bissell Carpet Sweepers	$5.95	Wringers, Supreme Brand, each	$5.69
Ironing Boards, Stanwell	$2.95	Floor Waxer and Polisher, 15 lbs. each	$3.69
Electric Irons, Domino Aristocrat, Permanent guarantee, each	$4.75		

PRICED EXTRA LOW!

Feature! 52-Piece French Limoge Dinner Sets

Exquisitely clear, translucent china with a satiny glaze, decorated with delicately traced border of roses and foliage on each piece. All handles and knobs gold traced. This set contains full service for 6 persons. 6 Bread and butter plates, 6 tea plates, 6 dinner and soup plates, 6 fruit saucers, 6 cups and saucers, one 12-inch platter, one gravy boat and stand, salad bowl, cream jug, covered sugar bowl, one vegetable dish and one soup bowl. 52 pieces, complete $26.50

—Second Floor

Remnants

In the Silk Section

We're offering at amazingly low prices our fastest selling silks in REMNANT LENGTHS—enough of each to supply the needs of one, and in some cases two dresses. HURRY FOR BEST SELECTIONS.

In the Staple Section

Undoubtedly hundreds of housewives are waiting just such useful pieces as we are offering Tuesday Morning. NEVER WERE STAPLE REMNANTS sold at such ridiculously low prices—even at Woodwards. Space will not permit us telling you of the wide selection to choose from.

Reversible Wool Rugs

Reversible Wool Rugs for Bedroom use. Colorings suitable for any room. Two sizes to choose from.

27x48 inches	30x58 inches	33x66 inches
$3.95	$5.25	$6.75

Wilton Rugs—Extra Values!

4'6" x 7'6"

6 only, fine quality Wilton Rugs of very attractive designs and colorings. Tuesday, Special, each $18.95

—Third Floor

PRINCESS

TODAY - TUESDAY ONLY

Passed "U" In Color

JOE E. BROWN

FORD STERLING

5 Song Hits. 6 Stars. One of the greatest love stories ever filmed, in a gorgeous setting.

Hilarious Comedy Sketch "The Master Sweeper"

COMING WED. JACK OAKIE in "THE SAP FROM SYRACUSE" Passed "U"

EMPRESS

TODAY — TUES. — WED.

McLARNIN vs. SINGER FIGHT PICTURES

AND

with Dorothy Jordan, Renee Adoree, Nance O'Neil, Ernest Torrence

ALSO Pathe News and Hot Time in the Old Town Tonight Screen Cartoon

Christmas Sailings to the OLD COUNTRY

Canadian National through trains to Canadian ports connect with all steamship lines to the following ports:

London, Liverpool, Plymouth, Southampton, Queenstown, Glasgow, Belfast, Cherbourg, Antwerp, Bremen, Danzig, Christiansand, Oslo, Copenhagen, Gothenburg, Bergen, Havre, Stavanger

Book Now for Choice Accommodation

For information apply City Ticket Office, Cor. Jasper and 101st St., Tel. 31711-34037, or Depot Ticket Office, Tel. 34122, or write Jas. Macill, D.P.A. Edmonton.

CANADIAN NATIONAL RAILWAYS

W-14

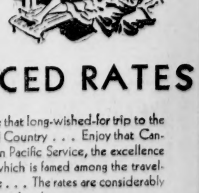

All the LUXURY and SERVICE at REDUCED RATES

Take that long-wished-for trip to the Old Country . . . Enjoy that Canadian Pacific Service, the excellence of which is famed among the travel-wise . . . The rates are considerably reduced at this season.

The off season rate reductions on Canadian Pacific ships to Europe are now in effect.

Complete information can be had from

R. W. GREEN, Asst. Genl. Agent, 108A C. P. R. Bldg., Edmonton, or W. C. Casey, Genl. Pass. Agent, C. P. R. Bldg., Main and Portage, Winnipeg.

CANADIAN PACIFIC STEAMSHIPS

Bulletin Want Ads Bring Good Results

Women's Realm - Social and Personal - Club News - City - Fashions - Features Charities

Provincial Presbyterial W.M.S. Board Meets In City

Progress in All Branches Reported at Gathering Friday

Eighteen members of the executive of the provincial board of the Presbyterian W.M.S. gathered in First Presbyterian church on Friday afternoon and evening for the semi-annual meeting. Mrs. F. W. Allott of Calgary, provincial president, was in the chair. Other members in attendance were: Mrs. R. S. Gibson, Mrs. J. A. Clarke, Mrs. James McNeill and Mrs. J. F. Harrop of Calgary; Mrs. T. M. Revie and Mrs. H. E. Mansell of Red Deer; Mrs. R. J. Christie and Mrs. W. Carmichael of Carstairs; Mrs. D. G. McQueen, Mrs. A. T. Kinnaird, Mrs. James Adam, Mrs. J. C. McTavish, Mrs. W. E. Wilson, Miss Helen McQueen, Mrs. D. S. McKenzie, Mrs. R. H. Christie and Mrs. R. H. MacMicking of Edmonton.

Continued Progress

Continued progress was reported in all departments. The treasurer, Mrs. Clarke of Calgary, reported a substantial increase in contributions. The Mission Band secretary, Mrs. Mansell, reported two new mission bands, and 15 junior and 11 senior life members were reported by Mrs. James McNeill, life membership secretary.

Marked success in the work of the first C.G.I.T. group of Crescent church, Calgary, with a membership of 70, was referred to. It was announced that the field secretary, Miss T. B. Lamonte, would visit the western provinces this winter, commencing with Manitoba. It was also announced that the general council for 1931 would meet in First church, Winnipeg, when plans will be made for the wider distribution of literature in the western provinces.

Principal Needed in Formosa

Attention was called to the request from the council executive for a principal for the public school in Tamsui, Formosa. The principal must be a university graduate and have university training.

The Presbyterian Day of Prayer will be held in the autumn hereafter. It was announced that First Presbyterian church, Edmonton, had hymn books for distribution in country churches.

Mrs. Allott, Mrs. Adam and Mrs. Christie were in charge of devotional exercises.

Women's Musical Club Issues Program for Season of 1930-1931

Saturday Afternoon Musicales to Commence October 4

With the first recital-meeting of the Women's Musical Club of Edmonton arranged for Saturday afternoon, October 4, in the Memorial Hall, the program for the season has been issued. Recitals will be held on the first and third Saturday of each month during the season, commencing at three o'clock. Miss Rowena Phillips is the president, with Mrs. William Egbert honorary president, and Mrs. Tom Gardner and Mrs. J. A. Buchanan vice-presidents. Mrs. Vernon Ford is the secretary, assisted by Miss J. Candy, and Mrs. F. H. Norbury is the treasurer. Mrs. F. D. Sulgrove acts as librarian, with Mrs. W. P. MacDonald convener of the publicity committee and Mrs. S. R. Redding convener of the entertainment committee. Additional members of the executive are Mrs. Fred Smith and Mrs. Ernest Meaden. Madame J. J. Thompson, Mrs. J. Dixon Craig and Miss Phillips are members of the trust committee, and Mrs. Gardner, Lyman Duff, Sulgrove and Miss Helen Porter are the program committee.

On next Saturday afternoon, preceded by the general council for 1931 and the program, a tea and musicale will be held in All Saints parish hall from three until five o'clock.

Program For 1930-1931

Following is the program as arranged for the season:

1930

October 4, Recital by Mrs. B. E. McQuaig, pianist, and Mr. Tom Gardner, violinist, winner of the Musical Competition for November 1. Mendelssohn, Beethoven, Brahms, Hadyn, Polk Songs. December 6, Oratorio.

1931

January 3, Guest Recital, January 17, Local Composers. February 7, Oratorio Program. February 21, Bach Beethoven, Brahams. March 7, Students Program. March 21, Ensemble and Choral Program. April 4, Musical Club Chorus. April 4, Modern Music. April 18, Annual meeting and short program.

Printed Fabrics Are Popular for Over Curtains

Over Curtains—those which cover the curtains nearest the window—are made in every kind of fabric. At the moment, there is a vogue for printed materials which promise to last for some time.

Reasonable fastness to light is the most important factor in selecting these curtains because they are bought mainly for their appearance. Very few printed materials are really sunfast but this need not deter the shopper from buying them. Those of good quality will give a reasonable length of satisfaction.

Nor is sunfastness directly related to price. It would be extremely difficult to obtain real sunfastness in a curtain with many colors because sunfast dyes are difficult to handle.

Walter Wilson Is Little Mae Golf Bug; Offers Prize

Here's news!

Manager Walter Wilson of the Capitol theatre has fallen for the Tom Thumb golf craze! And how!

Saturday morning Manager Wilson, who is by way of fancying himself on the regular links, took a whirl over the newly opened Little Mac course in front of the Macdonald hotel. It is a nine hole miniature course, laid out differently, and permitting the playing of chip shots and other little niceties; and Wilson claims he have found one hole that is a real "bad baby". He refuses to say what he did this particular hole in, but he's bringing in a trophy for the golfer, woman, or child who can do that particular hole in the number of strokes he figures it can be done in.

Last of Garden Stuff for Sale

Honey and cranberries, more reminders of vanishing summer and the gathering of harvest, tendered their appeal to buyers at the city market on Saturday morning. Grouped with the last of the blueberries and the rich red of the plentious crop of tomatoes, they made up a perfect picture of autumn coloring.

Saturday was the very last of the garden peas and beans, as the first frosts put a stop effectual finish to these tender vegetables, and unless the housewife has been prudent enough to can some of these tasty products when in season she is out of luck.

Cauliflowers are still available in abundance, and have never been better than this season.

Green peppers and green tomatoes for pickling were featured at cut prices, and the nicest of ripe tomatoes at 20 cents per pound.

The egg market showed signs of falling off a little, but a fair show of dead poultry was on hand. The live poultry section still going strong.

Two little collie pups with regular markings betraying their blue blood asked for adoption by any dog loving family.

Between Lectures

By RUTH E. BOWEN

Dr. W. G. Hardy of the department of classics, has returned from the east, where he has been spending the summer months. While away Dr. Hardy delivered a course of lectures at Queens University, Kingston.

Dr. Canton and Dr. Gelfan have arrived in Edmonton from their apartments in the faculty of Medicine at the university. Dr. Canton will be connected with the department of Biochemistry and Dr. Gelfan is to be associated with the department of Physiology.

Dr. Buxton and Dr. Collins have come to this university to teach in the department of history. Dr. Buxton will take courses in Canadian history, while Dr. Collins will deliver lectures in European history.

Of particular interest to high school students in the Robert Tegart Pendleton Scholarship which is awarded for the first time this year. This scholarship is awarded to the student who obtains the highest average for the 21 units in the University Matriculation examinations. There are ten of these scholarships awarded throughout the province, and seven of them are granted to the Edmonton high schools. These scholarships entitle the winner to four years tuition fees at the university.

Miss Mary Ross, B.A., left on Friday morning for Johns Hopkins University, Baltimore, where she has obtained a scholarship in archaeology. Miss Ross is the daughter of Mr. and Mrs. Holley W. Ross of Edmonton, and was graduated with the class of 1930, obtaining first-class honors in classics. Miss Ross was the first president of the Phi Gamma sorority, and has been prominent in student organizations at the University, and has also given considerable time to journalistic work.

Mr. Harold Wright has returned to Edmonton after having been on a survey party during the summer months. Mr. Wright expects to leave shortly for Salt Lake City, Utah, to continue his course in engineering. He has been one of the outstanding athletes at Varsity.

Mr. Vincent Allen has returned to Varsity from Calgary, and will complete his course in arts this year.

The members of the rugby team are back and have begun a regular practice routine preparatory to the season's games.

Mr. Ted Mawson, B.A. '30, has returned to University to study law.

Mr. Wilfred Hutton is in Edmonton from Calgary and will continue his work in agriculture at the University this fall.

The Varsity Tennis Club announces a banquet and dance to be held in Athabasca Hall on Monday night.

DOLLAR Dry Cleaners

Phone 23513

W. S. Hall

L.D.S., D.D.S. Dentist

10141 Jasper Ave.

Phone 26225

Evenings By Appointment

Calendar

Ladies' of the Royal Purple meeting on Monday evening at eight p. m.

Holy Trinity Parish Guild meeting at the home of Mrs. John Norquay, 10629 127 street, Monday, at 3 p.m.

Women's Liberal Club meeting Monday evening at eight o'clock in the club rooms of the Y.W.C.A. Nominations will be held and refreshments will be served during a social hour. An invitation has been extended to all interested to attend.

No Appointment At London Now Bennett States

Canadian Press

OTTAWA, Sept. 20.—Premier R. B. Bennett announced in the House of Commons today that he looked upon the Canadian Ministers at Washington, Paris and Tokio as permanent officials, but the Canadian High Commissioner in London should represent the view of the administration in office in Canada. No appointment to the Canadian High Commissionership would be made, Mr. Prime Minister stated, until he had surveyed the situation in London.

Executive Board of Federation

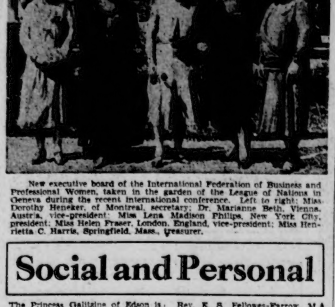

New executive board of the International Federation of Business and Professional Women, taken in the garden of the League of Nations in Geneva during the recent international conference, and left to right: Miss Dorothy Henaker, of Montreal, secretary; Dr. Marianne Beth, Vienna, Austria, vice-president; Miss Ida Leeper, New York City, vice-president; Miss Henrietta C. Harris, Springfield, Mass., treasurer.

Social and Personal

The Princess Gallitzine of Edson is a visitor in the city, a guest at the Macdonald.

Mr. W. H. Duncan of Regina will be in the city on Sunday from Jasper Park, where he attended the Totem Pole Tournament, to join Mrs. Duncan, who has been the guest of her sister, Mrs. W. H. Hargrave and Mr. Hargrave, 114 street, for the week. They will leave for their home early next week.

Miss Mary Shipley, of Winnipeg, is visiting her uncle and aunt, Dr. and Mrs. J. M. Shipley, at their home on the University Campus. Miss Shipley, who graduated in 1926 in Household Economics from the Manitoba Agricultural College, is going to Chicago, where she has accepted a position as dietitian in the Michael Reese hospital.

Mrs. Matthews of Victoria is the guest of her daughter, Mrs. J. D. Ferguson, and Mr. Ferguson, 108 street. Mr. and Mrs. Ferguson have recently come to the city from Victoria to reside.

Miss Irene Ross entertained at a pretty miscellaneous shower on Friday evening in compliment to Miss Dora Robinson, a bride-elect of the month. Mrs. H. H. Ross assisted her daughter in receiving the guests, and little Isabel Ross presented the gifts to the guest of honor. Mrs. W. J. Robinson poured coffee and tea. Mrs. Robinson, Kathleen Irene and Isabel Ross assisted. The guests were exclusively members of First Presbyterian Church Choir, of which Miss Ross is a member.

Other guests were Mrs. C. Dewar, Mrs. C. Butterworth, Mrs. H. Miller, Mrs. N. Duke, Mrs. J. Hope, Mrs. J. Mathews, Mrs. F. Nye, Misses D. Smith, C. Sutter, J. Collins, C. Holingsworth, J. and B. Robertson, Mildred Mountain Hughes, B. Wood, M. Ritchie, M. McRae, M. McLean, and H. Henderson.

Rev. and Mrs. G. H. Villett will hold their first reception for members and friends of McDougall church, Monday night at the parsonage on Friday afternoon and evening, October 3.

From Victoria

Mrs. Anthony Ferris of Victoria is the guest of Miss Margaret Ferris.

Mrs. M. A. Cardell has returned to the city after placing her daughter, Madge, in school at Shawnigan Lake, Vancouver Island.

Miss Marion Cardell of Calgary is the guest of her brother, Mr. Melville A. Cardell, and Mrs. Cardell, at their home in 118 street.

Miss Merle Lowe, who has been the guest of Miss Mary Murray, has left for Milwaukee, Wisconsin, where she will resume her studies at the Layton School of Art.

From East

Mrs. A. S. Ramsey and her daughter, Miss Margaret Ramsey, have returned from points in Eastern Canada, and are at present at the Macdonald. On Monday they will take up residence in Mrs. Charles Bradley's house in Glenora.

Mrs. R. W. McClung, Calgary, is in town to attend christening of her infant grand-daughter, on Sunday afternoon and is guest of Mrs. G. A. McKee at her home in 88 avenue. Mrs. R. W. McClung and his brother, Mr. Herbert McClung, who have attended the Totem Pole Tournament at Jasper Park this week, are expected in the city on Sunday morning. Mr. R. W. McClung will be the guest of his son and daughter-in-law, Mr. and Mrs. Jack W. McClung, and Mr. Herbert McClung will visit his brother, Mr. E. B. McClung and Mrs. McClung before returning to his home in Regina.

Mrs. G. A. McKee has as her guests her brother and sister-in-law, Mr. and Mrs. C. V. Doherty of Barrhead. Mr. Doherty will spend the week-end here, and Mrs. Doherty will remain for two weeks.

Mrs. Elmer H. Shutsbury is entertaining at three tables of bridge on Monday evening at her home in the Strathcona district in honor of Miss Jackson, who leaves shortly for Toronto.

Miss Ella C. Isaac, Worthy Grand Matron of Alberta, returned to the city today from her home in Calgary, where she will spend a few days before resuming her official visits in Northern Alberta.

Mr. Raymond McCleary, who was for some years in charge of boys work for the local Y.M.C.A., is at present visiting his brother-in-law and sister, Mr. and Mrs. Percy D'Alton.

Mr. McCleary is returning to the University of Toronto, where he is pursuing his theological course.

Mr. W. Berrick Noak of Regina and Moose Jaw arrived in the city on Friday from Regina and was a passenger of Pilot Ferryl of the Western Canada Airways. He will visit his parents, Mr. and Mrs. W. Noak, 11534 94 street.

"Pitty Nations in Conference" will be the subject of a talk to be given by Mrs. R. S. McWilliams, of Winnipeg, to members of the Women's Canadian Club at their luncheon in the Macdonald hotel on Wednesday at half past twelve, noon.

Complimenting Miss Dorothy Sproule, who leaves on Monday for Montreal, Miss Ruth Bowen is entertaining informally at tea over the week-end at the residence of her parents, Capt. and Mrs. J. C. Bowen, when guests will be members of the Alpha Upsilon Sorority of the University of Alberta.

Rev. K. S. Fellowes-Parrow, M.A., F.H., F.R.C.S., director of the Missionary School of Tropical Diseases and Hygiene, at Cambridge, England, is arriving in the city on Sunday morning from Victoria, B.C. Mr. Fellowes-Parrow is returning to his home in Cambridge, and will visit in the city until Tuesday. On Sunday morning and evening he will speak at All Saints' Church, and on Monday evening will address the Harvest Home supper in All Saints' Parish Hall.

Mrs. T. Galliver entertained a number of friends in honor of Mr. Galliver's birthday, at dinner at home on Wednesday evening. Cards and dancing followed, the hostess being assisted by Miss Clark and Mrs. Sutcliffe in serving supper. Mr. A. Hamilton presented to Mr. Galliver a purse of gold, on behalf of the guests.

Those present were Mr. and Mrs. C. Pitzler, Mr. and Mrs. W. Crost, Mr. and Mrs. W. Wells, Mr. and Mrs. D. Sheriffe, Mr. and Mrs. A. Hamilton, Mr. and Mrs. E. Pitzler, Mrs. A. Arthur, Mr. and Mrs. W. Fraser, Mr. and Mrs. A. McCallum, Miss F. Derbyshire, Miss N. Folkes, Miss J. Clark, Mrs. R. McCallum, Mr. Olenn and Mr. Newton Sheriffe.

Pleasing Color Effects Found in Earthenware

These always has been a feeling in buying dishes that the more high the glazing, which gives the effect of pottery, and not earthenware. Good china certainly is desirable, but it is also expensive.

Of one time hard-fired china was more interesting than earthenware, but in the past few years the art of potting has been so improved that it is now impossible to get more pleasing contours into earthenware. Moreover, fine coloring effects can be put on earthenware through improvement in decalcomania. Colors cannot be easily transferred to hard-fired china because the heat is so intense that it would burn the color.

In other words, when people say, "This isn't china," don't be upset; you may have in earthenware a fine product pleasing in shape and attractive in color.

Director Tells of Work Among Soldier Settlers' Wives

Women Taught to Stand On Their Own Feet, Says Miss Brown

The sick, the despondent, women unskilled in homemaking, or those who have no interest in the economic side of the family venture, are the special care of the Home Service Branch of the Soldier Settlement Board, according to Miss J. Brown, director of the branch, who spoke of her work in the department of the Calgary Women's Institute recently in the Y.W.C.A. parlors.

The home, the women and the children are the main sympathy and attention of Miss Brown and those whose needs are greatest are given the greatest interest. Women are encouraged out on her work in the hope that friendship and encouragement may enable the mother to take her part as a real helper in what is, too, many, a gigantic undertaking in this new land.

Not Spoon-Fed

Some people seem to have been under the impression, Miss Brown stated, that the settlers under the Soldier Settlement scheme are being spoon-fed and are given allogether too much assistance. At this point the speaker flatly denied. It is the aim of the department to teach these settlers to stand on their own feet, but to do this assistance must often be given at a critical time.

"I am frequently asked what to do when I call on a family. Since every case must be treated on its own merits, I can lay down no definite prescription," Miss Brown declared. To be a friend to the lonely who have been cut of from their friends of a lifetime, to cheer the hopeless and show them what the future may hold for them and the difficulties of settlement are not insurmountable, are all part of the service Miss Brown gives the settlers.

Yeast Is Problem

Canadian yeast is a snag in the road of easy housekeeping to many a settlers wife. She just can't make yeast rising at first, and often Miss Brown has turned her own hand to bread making and shown by example how bread can be made with such yeast.

Urging the cultivation of vegetable and flower gardens, Miss Brown advises the women on conservation of canning their families through home grown products, gathering wild fruits and raking and using their own poultry products. Encouraging the planting of shelter belts and beautifying their homes also comes under her direction.

Welcome Helps

A tribute to the welcome the Women's Institute of the rural districts give the settlers was paid by the speaker, who gave instances of W. I. members going into the homes of coming settlers and having everything ready for their arrival. Many other organizations, too, have materially assisted in making the lot of the settler a happier one than it would otherwise be, sending clothing to needy cases and magazines to many homes. The institute at the Local Council of Women, which meets today, Mrs. H. E. Kelly also attending, to take the place of the president for the day.

Miss Marion Hutt, the newly appointed secretary, was introduced to the members.

A number of letters were read asking assistance in various ways from the Institute during the business depression.

A report of the treasurer showed a bank balance of $156. Two dollars was voted to the McKinney Portrait fund.

ST. ALPHONSIS PARTY

A very successful card party was arranged in the school hall on Thursday evening by the Married Ladies of St. Alphonsis Church, after which refreshments were served and a musical program was given. Among those taking part were Mr. Nelson, pianist, Mrs. Carr, Miss Brown, Mr. Joe Turner, soloist, and Mr. Rait, violinist.

Father J. McDonald presided, and Mrs. A. E. Smith was in charge of refreshments.

On Saturday afternoon Mrs. Arthur Murphy is giving a tea in honor of friends of Mrs. R. W. McClung, of Calgary, and Mrs. I. T. Barclay and Miss Dow of Toronto, to tea at her residence in 86 avenue.

Warspite News

Exclusive to Edmonton Bulletin

WARSPITE, Sept. 20.—Mr. and Mrs. Walter Taylor of Edmonton, Alta., were Warspite callers on Wednesday.

Threshing is again going strong, after last week's rainy weather.

Mr. and Mrs. Bickel motored to Edmonton on the week-end.

James Taylor, one of Warspite's first settlers is seriously ill at the Lamont hospital.

Mrs. Brown went to the city on Tuesday to visit friends for the week.

The duck season opened last Monday, and big bands were plentiful, a number of hunters motored out from Edmonton, for the shooting.

On Bowling Greens

Royal

Results of Friday's Games
McKenzie 13; Smith 10.
Higgins 14; Elliott 8.
Sommerville 16; McTavish 7.
Wilson 9; Hayes 8.
Tait 14; Harrison 7.
Scott 15; Bryant 2.
Draws for Tuesday
Tait vs. Hayes.
Wilson vs. Harrison.
Sommerville vs. Rankin.
Allan vs. McTavish.
Higgins vs. Chappell.
McKenzie vs. Elliott.
Morris vs. Smith.
Scott Bye.

SUNDAY AT THE "Y"

Prof. Adam is to speak at the Vesper Service at the Y.W.C.A. Sunday afternoon at 4:30 o'clock. His talk will be on Masefield's "Everlasting Mercy." Mrs. Clarence Miller will be in charge of the music, and Miss Myrtle Field soloist. Tea will be served at the close and any new girls who are not already acquainted with the class will be made especially welcome.

Highlands Tennis Club Sponsors Gay Affair, Friday

Willing Workers of All Saints Sponsor Harvest Home Supper

Cambridge Divine Will Address Gathering On Monday Evening

An interesting church affair of Monday evening is the annual harvest home supper in All Saints' Parish hall, being sponsored by the Willing Workers, under the convenership of Mrs. P. Lang. Mrs. A. E. Pierce Goulding is acting as general convener, and Mrs. E. J. Fream is assisting with the tickets. The tables will be decorated with autumn flowers and leaves.

Following the supper, Rev. E. S. Fellowes-Parrow, M.A., F.I.H., S.R.C.H., of Cambridge, England, will speak on "The Problem of Human Supply". An invitation has been extended to the public. The supper will be held at six o'clock.

Infant Daughter of Mr. and Mrs. McClung To Be Christened

Considerable interest is evinced this week-end over the christening of the infant daughter of Mr. and Mrs. Jack W. McClung, which takes place on Sunday afternoon in their apartment in the Annamore. Simplicity will be the entire ceremony, only relatives and very intimate friends will be present. The baby will be christened Nellie Lillian Gwendoline, for her paternal grandmother and her mother. Rev. Dr. T. J. Johnston, Mrs. McClung's father will perform the ceremony.

First Presbyterian Church Choir Honors Valued Members

On Thursday, at the conclusion of the weekly practice of First Presbyterian choir, Miss Dora Robinson, Miss Smith and Miss Dora Robinson, two valued members, were called to receive recipients of handsome gifts, the presentation being made by Mr. Steele, the president, on behalf of the members. Miss Smith, who has gone into training at the University hospital, was presented with a black leather attache case, while Miss Robinson, who is a bride of the near future, received a two-tone dinner tea service. In conveying thanks to the members, each expressed her appreciation of such a beautiful and useful gift.

"12 P.M. Club" Plans Miniature Golf Party

Members of the "12 P.M. Club" and their friends had a very successful moonlight hike recently. Those present were the Misses Vera Wentworth, Pegeen Fitzgerald, Mrs. Ethel Macke, Telford, Marie Hore and Myra Murdock. Messrs Bill Dingwall, Jack Hore, Ian Ellis, Alf Turner, George Bishop and Scott Lowe.

The club members will hold a "Miniature Golf" party on Monday, September 22, and this will be entertained by Miss Peggy Post, Suite 12, 10 apartments.

Mrs. Wright of Okiawa, who has been the guest of Mrs. T. C. Douglas, is returning on Monday to her home.

Aeroplane Dance Held in School is Decided Success

Aeroplanes of all kinds and colors, chiefly of tissue paper, hung dangling from ceiling and pillars, streamers and confetti—all helped to make the dance given by the Highlands tennis club in the Highlands school on Friday evening a decided success. A novelty aeroplane dance, in which the lucky couple were given a "ride," proved a very happy addition. The responsible for the dance were the president of the club, Mr. Bruce Barkwell, and the social committee, consisting of, Miss Gladys Cunningham, convener; Miss Sadie Myles and Miss Jessie Macdonald. Those present were Mr. and Mrs. Harvey Baker, Mr. and Mrs. Howard Baker, Mr. and Mrs. A. H. Ward, Mr. and Mrs. W. A. Atkinson, Mr. and Mrs. Bruce Barkwell, Mr. and Mrs. Bruce Dyer, Mr. and Mrs. W. Dawson, Mr. and Mrs. J. Holands, Mr. and Mrs. J. F. Curry, Mr. and Mrs. G. E Smeltzer, Mr. and Mrs. W. E. Morrison, Mrs. Maxwell and Mrs. R. Miller.

The Misses Olive Collins, Nora Parker, Kate Ellis, Hilda Cunningham, Connie; Miss Sadie Myles and Miss Jessie Macdonald. Those present were Mr. and Mrs. Harvey Baker, Mr. and Mrs. Howard Baker, Mr. and Mrs. A. H. Ward, Mr. and Mrs. W. A. Atkinson, Mr. and Mrs. Bruce Barkwell, Mr. and Mrs. Bruce Dyer, Mr. and Mrs. W. Dawson, Mr. and Mrs. J. Holands, Mr. and Mrs. J. F. Curry, Mr. and Mrs. G. E Smeltzer, Mr. and Mrs. W. E. Morrison, Mrs. Maxwell and Mrs. R. Miller.

The Misses Olive Collins, Nora Parker, Kate Ellis, Hilda Cunningham, Connie; Miss Sadie Myles and Miss Jessie Macdonald. Those present were Mr. and Mrs. Harvey Baker, Mr. and Mrs. Howard Baker, Mr. and Mrs. A. H. Ward, Mr. and Mrs. W. A. Atkinson, Mr. and Mrs. Bruce Barkwell, Mr. and Mrs. Bruce Dyer, Mr. and Mrs. W. Dawson, Mr. and Mrs. J. Holands, Mr. and Mrs. J. F. Curry, Mr. and Mrs. G. E Smeltzer, Mr. and Mrs. W. E. Morrison, Mrs. Maxwell and Mrs. R. Miller.

The Misses Olive Collins, Nora Parker, Kate Ellis, Hilda Cunningham, Connie; Miss Sadie Myles and Miss Jessie Macdonald. Those present were Mr. and Mrs. Harvey Baker, Mr. and Mrs. Howard Baker, Mr. and Mrs. A. H. Ward, Mr. and Mrs. W. A. Atkinson, Mr. and Mrs. Bruce Barkwell, Mr. and Mrs. Bruce Dyer, Mr. and Mrs. W. Dawson, Mr. and Mrs. J. Holands, Mr. and Mrs. J. F. Curry, Mr. and Mrs. G. E Smeltzer, Mr. and Mrs. W. E. Morrison, Mrs. Maxwell and Mrs. R. Miller.

Anglican W. A. Makes Increase of $7,900 In Annual Budget

Mrs. Gilbert Ferrebee of Montreal Again President

Canadian Press

OTTAWA, Ont., Sept. 20.—Practically the same slate of officers which guided the destinies of the women's auxiliary of the Church of England in Canada last year was re-elected at the Dominion Board. By a change in the constitution only three vice-presidents were elected instead of four. Otherwise the Dominion Board has the same formation, with Mrs. Gilbert Ferrebee, Montreal, again president. Vice-presidents are Mrs. Wallace, Quebec; Mrs. L. Chamberlain, Edmonton, and Mrs. Wallace, Vancouver.

The budget was considered and passed at the closing session of the Dominion Board's 43rd annual meeting. The 1930-31 budget is approximately $143,238, an increase of some $7,900 over the preceding 12 months.

SCULLN DENOUNCES ARMS

GENEVA, Switzerland, Sept. 20.—Premier James H. Scullin of Australia, speaking for the sixth day before the League of Nations Assembly, late today denounced armaments as a menace to peace and urged the League to make a general disarmament conference soon.

"Able, how's business?"

"Oh, terrible! Even dose vot don't pay ain't buying nothing!"

"ALADDIN" SILK HOSIERY

Longer wear in every pair

Aladdin Hosiery has many reasons for its fame: so sheer and beautiful that it will complement the smartest costume. Of the fine quality that will give the utmost wear possible in a hose so gossamer-like.

No. 115—Special Semi-service Hose. Pair $1.15

No. 650—Chiffon Hose, Picot top, French and Contour heel $1.50

No. 535—Chiffon Hose, French and Contour heel $1.50

No. 725—Lustrousless Chiffon, Art Moderne heel $2.00

Thompson and Dymes LIMITED

The Women's Specialty Shop

THE NEWEST—

in pattern and design

Wallpaper from Maund's

The time is just right for consideration of new decorative treatment for your walls.

At Maund's you can see the most effective Papers at the price you want to pay.

Our expert salesmen can advise you on the most artistic treatment for every room in the home.

Maund Paint & Varnish COMPANY LIMITED

10335 Jasper Avenue — Phone 26542

BLOWEY-HENRY LIMITED HOME FURNISHERS 10154 - 101st Street

McDERMIDS Masters of the Art of Engraving PHONE 26777

The Type-and-Ink University

Newspapers are the greatest of all modern educators. They teach history in its making. The exploits of exceptional people, the press of unusual events, the ebb and flow of political expedience—all are made public knowledge within a few hours after their happening. This information is instant and complete.

That is why men and women who are eager to be fully informed read the newspapers—not only the news of the world, but also of what to buy, where to buy and how to buy.

You cannot be abreast of the times if you overlook the advertisements. For advertisements give you the real news of business. They are the messages of business to you. They tell of the new and wonderful things created for your convenience and pleasure—of merchandise gathered from the myriad markets of the world for you and your family.

Advertising teaches how to get the most in value and enjoyment for the least money. It gives knowledge that pays.

Read advertising and learn

Edmonton Bulletin

Women's Realm - Social and Personal - Club News - City Charities - Fashions - Features

DOROTHY DIX

Employment and Love Problems of Women Over 40 Would Be Solved by Disposition of Good Sportsmanship — Happiness Effort of Youngsters Is Always Rewarded

What's the matter with the middle-aged woman? Everywhere you meet her, whether in the home or in business, she is rending the air with her wails of despair. Everything is wrong in this worst of all possible worlds, where, to hear her tell it, everybody and everything is waiting to hand a dirty dig to a woman as soon as she gets in her 40s.

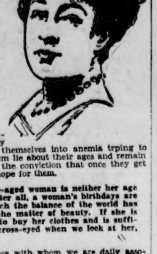

Therefore, she beats upon her breast and cries out that she is discriminated against in business and that employers won't hire any but young and pretty girls and that a man would rather have a flapper who can't spell c-a-t if she has a peaches-and-cream complexion than a middle-aged woman who is an unabridged edition of the Century Dictionary. Or she means out that she has been a perfect slave for her children, and look how they treated her, going off and getting married just when they had begun to be companions to her. Or her husband doesn't seem to take any interest in her any more. Or some vamp has taken him away from her and, anyway, nobody wants to bother with a woman after she loses her youth and good looks. Hence these tears. Boo-hoo! Boo-hoo!

It is not vanity that makes middle-aged women keep the road to the beauty shop hot nor that causes them to starve themselves into anemia trying to preserve a girlish figure nor that makes them lie about their ages and remain a stationary 38 for years and years. It is the conviction that once they get into the 40s they are sunk and there is no hope for them.

Now, in reality, what ails the middle-aged woman is neither her age nor her looks. It is her disposition. After all, a woman's birthday is a purely personal matter and one in which the balance of the world has little interest. Nor are we exacting in the matter of beauty. If she is neat and well-groomed and knows how to buy her clothes and is sufficiently pulchritudinous not to make us cross-eyed when we look at her, it is all that we ask.

But we do require pleasantness of those with whom we are daily associated. We want jolly people about us. We want smiles and gayety and high spirits. We want those who can take life as it comes and shrug away its little vexations and disappointments and meet its vicissitudes with a smile. We want those who can laugh it off, not those who sit down and howl to heaven over every pin prick. And this the middle-aged woman can seldom do. Taking her by and large, she is the champion complainer of the universe.

It is because she is weighted down with woe and not because she has lost her complexion that handicaps her in business. For if a census of office Lotharios could be compiled it would be negligible. Making money and making love cannot be done at one and the same time and the great majority of employers are too much occupied in business hours with pursuing the elusive dollar to give even a thought to chasing skirts. Probably not one man in fifty could give an accurate enough description of his secretary to identify her in case she was lost.

But what he does notice about her and the thing that makes a hit with him is her spirit, whether she takes things in a sportsmanlike way and makes the best of them, whether she is bright and happy and keen about her work or whether she is sour and depressed-looking and apparently regards herself as a persecuted martyr for having to work at all.

And only too often this is the difference in attitude between the young girl and the middle-aged woman. And it goes a long way toward explaining why inefficient young girls get the job instead of experienced age. Men have a constitutional aversion to melancholy ladies and would rather put up with the mistakes of a giggler than listen to the grumbling of an efficiency expert. A man who employs many women who was asked not long ago why he gave the preference to young girls replied at once:

"It is because middle-aged women complain too much. Nothing ever quite suits them. They complain because our office isn't run just like some office was that they worked in. They complain about their desks and about their typewriters. They complain about the light and about somebody having a window open or somebody having it shut. They complain that the young girls get the best work. They complain that some man whom they are under hasn't got Chesterfieldian manners and that he keeps his hat on when he dictates to them or he smokes and they cannot abide tobacco. And if they have a woman superior, God help us all, they complain of everything she does and doesn't do.

"A middle-aged woman complains of a thousand things and has a thousand grievances that a girl just takes as part of the day's work and never even notices. That is why I employ girls. I have troubles enough of my own without being bothered with my employes."

Nor is this tendency to complain over her lot confined to the middle-aged business woman. The domestic woman is just as bad. It is the rarest thing in the world to find a woman in the 40s who hasn't a secret sorrow that she tells to every one she meets.

And here again is where youth scores, for the young women are getting a kick out of their homes and their babies and are kidding their husbands about their faults and shortcomings, while the middle-aged women are grouching about how hard they have to work and how much they have sacrificed to their children and are weeping over their husbands not being the fairy princes they thought they were marrying.

And it is this peevish, complaining attitude of the middle-aged wife that goes a long way toward explaining why a husband leaves home in search of livelier companionship.

So, ladies, if you want to keep your husbands and your jobs snap out of your grouching. It is just as easy to laugh as it is to cry and there is more percentage in it.

DOROTHY DIX.

What New York is Wearing

BY ANNEBELLE WORTHINGTON

A dashing little frock that you'll find so useful.

The tightened hipline gives emphasis to the basque effect of the bodice. The front buttoned closing is youthful.

The skirt is designed in circular sections. The curved outline of the upper part is slimming.

The collar and cuffs are white crepe.

Style No. 2650 comes in sizes 14, 16, 18, 20 years, 36, 38, 40 and 42 inches bust.

No. 2650, size 36, requires 5¼ yards 39-inch material with ⅝ yard 393-inch contrasting, 1½ yards binding, 1 yard ribbon and a leather belt.

It makes a splendid travel dress. It is an advanced Fall fashion for street and general wear.

Shantung, linen, silk or cotton pique and silk or cotton shirting are lovely fabrics for this new sports type.

Patterns will be delivered upon receipt of TWENTY CENTS (15c) in coins carefully wrapped or stamps. Be sure to write plainly your NAME, ADDRESS, STYLE, NUMBER and SIZE wanted.

Our LATEST FASHION BOOK will be sent upon receipt of FIFTEEN CENTS in coin. Address all mail orders to Pattern Department, Edmonton Bulletin.

2650

The New Philco Combination. Only $316.50
Electrical Engineers, Ltd.
10145 - 101st St. Phone 21154

Big Gold Nugget Found in Chicken

Bulletin News Special

HOQUIAM, Sept. 22—The chicken with the golden eggs was bought here recently by Ellworth Rabon, pioneer resident and old-timer miner.

Bishop didn't realize the value of the hen he was purchasing in an Aberdeen market until his wife cleaned the bird and found a nugget worth $3.50 in its crop. Bishop paid $1.25 for the chicken.

The hen was found to have been raised on the Richards Poultry farm at Elma. The nugget was of virgin gold, and a search will be made of the Richards place to determine whether any more free gold is on the place.

The nugget had been worn smooth, and evidently had been much larger.

Montparnasse

Americans who want to see a slice of the Bohemian Paris of their dreams should go to the Montparnasse section—on the left bank of the Seine—which has supplanted Montmartre as the centre for artists. Sitting for an hour or two at one of the cafes, they can see types of every nationality in a delightful melee. There are lots of pointed beards, long curls, Orientals, Negroes, as well as Spaniards, Russians, Germans, all very friendly. Around the edge of the outdoor tables milk a crowd of Armenian rug-sellers, flower girls, beggars, paper boys, pseudo-artists selling etchings, street musicians. But don't go in July or August, for there are too many tourists then, and too few of the real inhabitants.

TIME OFF

BETWEEN CLASSES AND DATES THERE COMES AN HOUR WHEN YOU WANT TO SNUGGLE INTO SOMETHING COMFORTABLE

Sister Mary's Kitchen

Although tomatoes are available in some form throughout the year, they are at their best when they are "home grown" and sun ripened. Fully matured, naturally ripened tomatoes are rich sources of vitamins A, B and C and should appear daily as long as they are obtainable.

The ways of serving fresh tomatoes are innumerable. From breakfast to dinner this fruit-vegetable is welcome. Fruits, vegetables, meats, fish and poultry combine appetizingly with tomatoes. A tomato cocktail is a stimulating first course for a luncheon or dinner. A toasted tomato and bacon sandwich is an appetizing innovation in the breakfast.

A recent investigation regarding the iron contents of certain fruits and vegetables reveals that orange juice and tomato juice contain only a small part of the iron in the orange or tomato. This is worth keeping in mind when planning meals. The way to serve our food may rob it of much of its value. Sliced tomatoes or whole tomatoes served raw in any fashion give their full measure of food value.

Fresh sliced tomatoes are good in scalloped dishes. The tomato juice supplies enough liquid; no other is needed. Plenty of coarse buttered crumbs must be used to make the dish attractive for serving. Chopped nut meats and celery are good when combined with tomatoes in this fashion. Always add sugar with the seasonings to soften the tartness of the tomatoes. From one-half to one tablespoon sugar is enough for six tomatoes. About two cups of bread crumbs will be needed with this amount of tomato. Sweet corn, green peppers and onions are favorite vegetables to scallop with tomatoes.

DAILY MENU

LUNCHEON—Tomatoes filled with eggs, carrots and celery salad, grape pudding, milk, tea.

DINNER—Broiled veal cutlets, scalloped okra and tomatoes, stuffed pepper salad, sliced peaches with boiled custard, two-egg sponge cake, milk coffee.

TWO-IN-ONE

New winter footgear makes a habit of using a couple of materials, fancy skin and plain or leather and fabric. The one-sided trim is new and desirable.

A LABOR SAVER

It will be twice as easy to zeep your bathroom immaculate if separate cleansing cans are kept in the room, rather than depending on the kitchen supply.

What's What

By HELEN DECIE

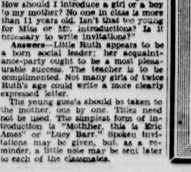

CLASS ACQUAINTANCE PARTY

Questions—Ruth (aged 10) writes: "Last year it was awkward at first in our new class. Only a few were acquainted. We did not get along very well until nearly Thanksgiving. So I spoke to teacher about getting acquainted better this year, and she said it was a good idea, and would make it easier for her. Now teacher is going to give an acquaintance party for us on a Saturday afternoon. Teacher is lending us a book of games. How should I introduce a girl or a boy to my mother? No one in class is more than 11 years old. Isn't that too young for Miss or Mr. introductions? Is it necessary to write invitations?"

Answers—Little Ruth appears to be a born social leader. The acquaintance-party ought to be a most pleasurable success. The teacher is to be complimented. Not many girls of twice Ruth's age could write a more clearly expressed letter.

The young guest should be taken to the mother, one by one. Titles need not be used. The simplest form of introduction is "Mothsr, this is Eric Ames" or "Lucy Barr." Spoken invitations may be given, but, as a reminder, a little note may be sent later to each of the classmates.

Will Autumn Come To Heaven?

I wonder, oh I wonder, when the frost is on the trees,
Will Autumn come to Heaven in such lovely ways as these?
Will Heaven-skies be satin-blue and Heaven-hills be rose
With soft transluscent tapestries? And here and there, among
The ivy and acanthus, will the feathered goldenrod
Make Heaven-lanes a little sweet against the feet of God?
I wonder, will the Jasper gates be sickly to the touch
Of one who loved the purple living clusters overmuch,
And shall I go a-weary of white wings, spread and strong,
And want the little brown ones beating South? And will the long,
Long day of Heaven ever fade and from the dusk, instead,
The flower of the harvest-moon bloom soft and round and red
To make a golden etching of the river and the trees—
Can Autumn come to Heaven in such lovely ways as these?

By Anne Sutherland, in The Canadian Magazine.

CURTEA D'ARGESH CATHEDRAL

This is one of Rumania's most interesting structures, and has been called the eighth wonder of the world. It was founded in the sixteenth century by Neagu Basarash, Prince of Wallachia. Many legends have been told about its founding. One claim, it was started by an architect named Manole but he was unable to complete it, as its walls kept crumbling. Whereupon the Prince commanded its finish on penalty of death. The masons decided to immure a human being in the foundation and agreed to sacrifice the first woman to arrive with her husband's food the following day. Manole's wife was the victim. The legend relates that when the Cathedral was completed the Prince was so pleased of it he resolved to let the masons have a chance to build another like it and had the scaffolding removed and left them to starve upon the roof. Manole jumped off and a spring gushed forth from the spot where he fell and a fountain was afterwards erected there and named after him.

DESIGNER DIES

WINDSOR, Ont., Sept. 22—George Frederick Porter, designer of the Quebec bridge, for some years chief engineer of the Canadian Bridge Company at Walkerville and one of the outstanding engineers of the continent, died suddenly in a Detroit hospital from an attack of angina pectoris.

Milady Beautiful

By LOIS LEEDS

Zigzag across the forehead.—

DAILY GROOMING

Often after a busy day in the home or at the office milady is tempted to go to the dinner table without changing her frock or paying any particular attention to her personal appearance. She may feel too weary to do more than give her nose a dab with the powder puff. But when she does take time to freshen her appearance she usually feels more than repaid as she not only appears far better to herself and family, but she actually feels more rested than if she neglected to take these few minutes for freshening her looks.

If one can take an hour for this freshening process, so much the better, for that will give one time to take a rest. But the woman who has little time to spare will find that fifteen to twenty minutes spent in grooming herself before changing into her fresh dress for the afternoon or evening is well worth while. And, as one busy mother puts it, "My husband never seems to notice whether my fingers are spotless or not, but it means a lot to him to have his wife looking fresh and dainty when he comes home at night."

The first step in the freshening process after a busy day is a quick bath. Those who are in a special hurry may merely take a tepid or cold sponge bath. Next give the face the following beauty treatment: Apply a cleansing cream to every part of the face and neck. Let it remain on for a minute or two, then remove it with a soft cloth or square of tissue. If the face seems particularly grimy apply a second coat of the cream and remove as before. Then apply a towel wrung out in hot water, repeating the hot applications twice. After this massage in some tissue cream, paying particular attention to the tired lines about the eyes and mouth. Remove excess cream and rub the face gently with a piece of ice wrapped in a soft cloth; never apply the ice directly to the face. Rub the face and neck, massaging across the forehead and behind the ears. Rub under the chin, up and down the neck all around, and about a dozen times across the chest. Rub the cheek muscles with an upward rotary motion. This treatment will stimulate the skin and make it fairly tingle. Dry thoroughly and then saturate a piece of cotton or a small soft face towel with skin lotion and lay it on the entire face with the exception of the eyes, which may be protected with pads of cotton saturated with witch-hazel. It would be well to lie down for fifteen or twenty minutes and relax while this pad is on the face, but those who are too hurried for this will have to be satisfied with merely patting the skin with a pad moistened in the skin lotion.

Finish the treatment by carefully drying the face and neck, applying a foundation cream and make-up. Arrange the hair becomingly, apply a little toilet water to armpits and chest, put on a fresh frock, and the freshening process will be well worth the effort in milady's improved appearance and also in her feeling of well-being.

Tomorrow—Beauty Questions Answered.

SPANGLED CLOTHES

Paris again creates scintillating evening costumes, using sequins, spangles, bugles and other brilliants for their decorative ornamentation.

FLOWER ESSENCES

Flower essences are taking the place of the exotic scents that have been so popular with perfume-makers for the last few years.

WINTER CONTRASTS

Light coats with dark fur and dark coats with light fur will be exceedingly popular this winter.

Sonnysayings

By FANNY T. CORY

When we gets our house finished, Baby, what does yr say us has a house swarming, an' 'vite Tommy and A-dolfus for the comp'ny an' laddy an' Mayver to bring the grub?

Chinese Shoots Home Wrecker, Not His Wife

Bulletin News Special

SAN FRANCISCO, Sept. 22—In China is never would have happened.

Pretty Mrs. Mabel Jung would have been the victim of her husband's bullet and the man he suspected of being her lover would have gone free.

But James Jong for all his Chinese heritage, is an American by birth and instinct. When he saw Fong Wong Hong paying attention to his wife, Jung shot and killed him.

Frank Egan, public defender who will act for the Chinese when his case is called, revealed the departure from tradition.

"A Chinese husband would kill his wife at the first suspicion of her unfaithfulness," said Egan.

"But Jung's wife would probably not be harmed. It is the woman who escaped him.

"But the Jungs are American. They are devoted to one another, Mrs. Jung owes her life to her husband's viewpoint."

The Chinese girl has implored Egan to save her husband's life. He will tell the truth she says about her relations with the slain man.

HINT TO CAMPERS

If you are camping, a nested set of pots and pans and tableware will help economize space in your car.

PERSIAN BALM

Beauty that springs from cleanliness—youthful radiance that comes from active circulation—blooms at the touch of Persian Balm. Completely soothes by gentle rubbing. Ask your druggist for Persian Balm. Price 35c. Write for gift sample.

The creation and product of Northrop & Lyman Co., Limited
Toronto, Canada

Fall Is Here — Winter's Coming
Entrust Your Furs and Winter Coats to My Valet
Dry Cleaned and Pressed

Men's Suits	$1.00	Ladies' Plain Dresses	$1.25
Men's Light Coats	$1.25	Ladies' Coats (Unlined)	$1.25
Men's Winter Coats	$1.50	Ladies' Coats (Trimmed)	$1.50

Fur Coats Cleaned and Glazed $3.50
Remodelling, Relining and Repairs of All Kinds to Any Style of Coat
COUNTRY ORDERS GIVEN SPECIAL ATTENTION

MY VALET CO. DRY CLEANERS AND DYERS
Main Office and Works— 9252 106A Ave. 21891-Phones-25547
Branch Office— 10795 Jasper Avenue Phone 25256

AN INTERESTING NEWSPAPER FOR EDMONTON HOMES

Edmonton Bulletin
AN INDEPENDENT NEWSPAPER IN PUBLIC SERVICE

Meets the demand of the most discriminating newspaper reader. There is a feature and department for every member of your family besides all the news of the day gathered by a staff of reporters whose activities encircle the globe.

FOR WOMEN
Beauty Culture, Dorothy Dix, Fashions, "Your Baby and Mine," Club Activities, Dept. Store Advts., Health Talks, Interesting Novels.

FOR CHILDREN
Four Pages Colored Comics, A Page of Comics Daily, Bedtime Stories, Things to Make, Puzzles, Short Stories, Sonny Sayings, Daily Cartoons.

FOR MEN
Market Pages, Financial Pages, Arthur Brisbane, Pungent Editorials, Ripley Cartoons, Two Sport Pages Daily, Dominion News, Provincial News.

Each issue is a veritable fountain of news and features that will be a pleasure which each member of your family will enjoy by subscribing today.

Phone 26121 Circulation Dept.

By Carrier 15 Cents Per Week

"Edmonton's Own Newspaper"

Peaks of the Pacific : Tug is Launched : First Air Passports

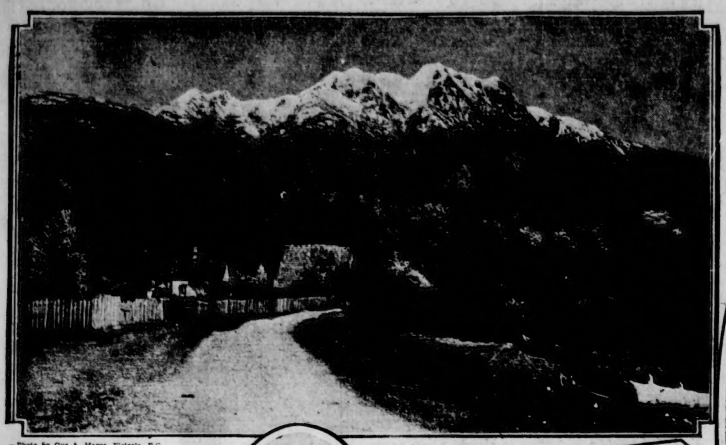

—Photo by Gus A. Maves, Victoria, B.C.
This picturesque scene, savoring somewhat of the Swiss countryside, is in reality a view of Mount Arrowsmith on Vancouver Island and its pastoral surroundings

Prescotont, first electric tug to be built in Canada, is launched at Lauzon, Que., a spot already famous in annals of Canadian shipbuilding
—Photo by C.P.R.

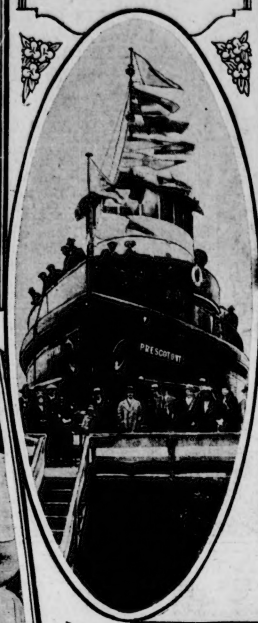

—Copyright 1930 by Pacific and Atlantic Photos, Inc
Lieut. W. S. MacLaren and Mrs. Beryl Hart of New York City get passports for their proposed flight to Paris, the first such passports ever to be issued

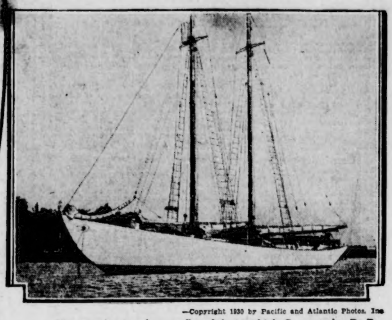

—Copyright 1930 by Pacific and Atlantic Photos, Inc
Veteran Arctic schooner Bowdoin in which Commander D. B. MacMillan has recently completed his 13th expedition to far north, as it appeared upon return to Wiscassett, Me.

—Copyright 1930 by Pacific and Atlantic Photos, Inc.
Miss Nancy Hopkins of New Haven, who is only woman pilot in this year's flight of the Ford reliability national air tour, which took off recently

Eighteen-year-old Britta Aspagren of Norfolk, Va., claims Virginia's title as fastest learning aviatrix, having but ten hours' flying instruction prior to her first solo flight
—Copyright 1930 by Pacific and Atlantic Photos, Inc.

All smiles, Mmes. Bellonte LEFT and Mary Costes receive news in Paris of their husbands' successful non-stop hop from Paris to New York
—Copyright 1930 by the Pacific and Atlantic Photos Inc.

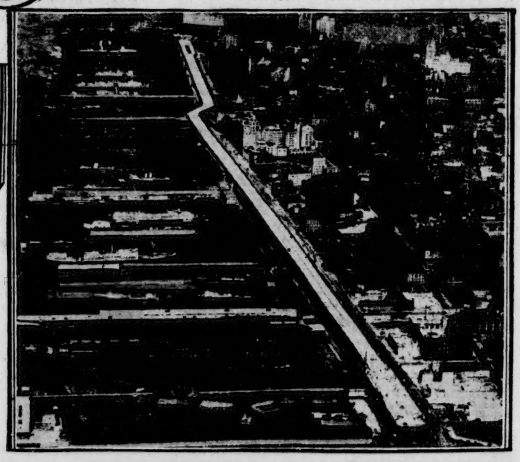

AT RIGHT: Elevated speedway, wide overhead lane for traffic north and south on the Hudson river water front, as it now appears from an aeroplane, nearing completion

Capt. Nicholas Danese, 62-year-old diver, was trapped for 26 hours beneath the water of a suburban canal, New Orleans, La. Picture shows night scene of rescue activities with inset of Danese who was rescued

New military junta which is acting as the provisional government of Bolivia during present crisis.

United States Ambassador Dawes, posing for a portrait bust by Jo Davidson, London, England. The famous pipe has been left out of the picture

—Copyright 1930 by Pacific and Atlantic Photos, Inc.
Babe Ruth LEFT, greatest slugger in history of baseball, has fattened his home-run record at expense of Wes Ferrell RIGHT, who are seen here comparing notes and taking a tip from one another

A delegation from the Co-Operative Society Ltd. of England, was presented by the British ambassador to President Hoover at the White House. The co-operative movement has as its object the improvement of the position of the working classes.

—Copyright 1930 by Pacific and Atlantic Photos, Inc.
His Highness the Maharajah of Bikaner, one of signatories of Treaty of Versailles.

BULLETIN BULLETS by S. C. Cain

Edmonton Bulletin

AN INDEPENDENT NEWSPAPER IN PUBLIC SERVICE

Dial 26121—The Bulletin Alberta's Best Want Ad. Medium

SECOND SECTION — EDMONTON BULLETIN—*Alberta's Oldest Newspaper*—MONDAY, SEPTEMBER 22, 1930.

New City Streets Threatened by Undermining

Hello, Folks!
Many are called but few get up.

✣ ✣ ✣

According to a news item Daddy Rork had a slack month in August but what else can we expect when this atom gof occupies so much of the men's time?

✣ ✣ ✣

ADDED PROVERBS

Knotty Frankie postcards to say that a dope fiend is a girl who thinks that a kiss in the hand is worth more than a kiss on the lips.

✣ ✣ ✣

The Estevan (Sask.) Mercury says that London police have been equipped with cameras to gather evidence against ardent lovers in the parks. We wonder if that is a warning to courting couples to snap out of it.

✣ ✣ ✣

TODAY'S BULL-ONEY

"Work is not money, not house, not drugs, are the root of all evil, or most of it."—Judge C. C. Backmann, Denver.

✣ ✣ ✣

At Kokomo, Indiana, Edward Phelps Western and Miss Margaret Alice Brinckinridge were married in an airplane 1000 feet in the air. We wonder what on earth they will be doing next.

✣ ✣ ✣

We see where a reformer laments the fact that Americans have spent $2,000,000 on hot dogs this summer. We can't see anything to weiner-beat.

✣ ✣ ✣

THIS MAY HUFF YOU

The Chinese name of the game of checkers is Go." And why not? It's a moving game.

✣ ✣ ✣

LOCAL CELEBRITIES

Newspaper dispatches state that a Oklahoma man has just been awarded the beer drinking championship for quaffing half a gallon of suds in next to no time. That's nothing! Jerry J. Downey of Edmonton's whole portrait is shown above, has easily established his claim to be the world's fastest whiskey consumer. The other night he merely breathed on a bottle of Scotch and the whole darn thing dried up.

—Photo by Miss E. J. Anderson.

✣ ✣ ✣

Denver police are reported to have frustrated an attempt by dynamite the fashionable Lakewood Country Club. In other words only the plot blew up.

✣ ✣ ✣

THE LITTLE SHIPS THAT NEVER SAIL

At work on inland farms he must have dreamed,
In moving pools of sailing ships that came
With lifted prows where still the wonder gleamed
From seas and ports he loved, but could not name.
In him was some old trace of blood that knew
The lift of sails and thrill of flowing spray—
But land has held him and the harvest grew
And he had never dared to go away.
Too oft at last for work, his knotted hands
Have turned to dreams his youth has shining by
And at a window facing prairie lands
He sees the cloud ships billowed down the sky.
Each day he sits there till the light must fall,
To build his little ships that never sail.

—Glenn Ward Dresbach.

✣ ✣ ✣

And by the way, folks, if you have money to burn, now is a good time to get your winter coal in.

✣ ✣ ✣

THREAD THIS ONE

We see that the price of cotton has been dropping heavily of late. It ought to be enough to give the growers the needle.

✣ ✣ ✣

THE VERY LATEST

This handsome young man in the regalia of the Amalgamated Society of Organistic Gaitherers, is Alphonse J. Isolano of Red Deer. The other evening Alphonse was observed riding around a vacant lot on his bicycle and madly whacking at a ball with a stick. When asked what he was doing he replied: "I am just playing a few chukkers of miniature polo."

Photo by Agnes Beggs.

✣ ✣ ✣

TO "JENAGAIN"

Oh, Jenagain,
Just whenagain
Will you let a verse show signs
We wait, oh, dear,
From you to hear—
We know you have good lines.

✣ ✣ ✣

"Fewer Marriages In August Last"—Headline in our own lily white columns. Then for goodness sakes, girls, get married in some other month.

✣ ✣ ✣

ASK BULLETS

Dear Syd, my Sugar Daddy says I am the light of his life. Just what does he mean?

—Margaret.

He means, sweetness, that you shall make a match. But keep it dark or He'll be put out.

✣ ✣ ✣

"There's no place like home." Yep, and maybe that's the reason people only go there to sleep.

✣ ✣ ✣

And the moonmoon is ever when he forgets to ask why she is crying.

✣ ✣ ✣

Make mine a ginger ale.

NEW MINE TO BE PROBED BY J. A. H. CHURCH

City Engineer Says South Side to Receive Attention

Another coal mine has come under the scope of the mining inquiry launched by the city some months ago, it is evident from a report which will be presented to the city council Monday night by J. A. H. Church, the city's mining engineer, in which he reviews the operations of the Dawson mine, operating on the south side of the river. Up to this time the Dawson mine has not been mentioned in inquiries.

Presumed expansions to this mine must be considered by the council, Mr. Church believes, as it might be desirable to stop the southern extension of the workings during the coming season. A continuation of the main entry in a southerly direction will result in the undermining of 83 street and lane in blocks A and B of Greenwood subdivision.

At present the Dawson mine and Premier mine, in the Highlands, are the only open mines in the city, the Penn and Chinook having been abandoned.

OUT OF TOWN STUDENTS IN TO REGISTER

Applications Show That Registration Will be Larger This Year

Early Monday morning saw the commencement of the influx of out-of- town students, arriving here for registration at the University of Alberta, which starts today and will continue Tuesday and Wednesday, with Thursday set aside as the last day for registration of students who have previously attended the Varsity.

Applications for schooling at the seat of learning show that the registration this year will be heavier than for many years past, and will probably set a record for the university.

First-year lectures will commence on Thursday, September 25, while all others will start on September 26.

Officials at the university are surprised at the sudden increase in the number of new students entering, and arrangements are already being made rapidly to handle these. Prof. A. E. Ottewell, registrar, states that there will likely be an unprecedented increase in alumni registrations this year, judging by the correspondence of prospective scholars.

Fur Breeders to Meet Each Month

A meeting of the Alberta Fur Breeders Association was held Saturday evening, September 13, in the office of J. Frood, Tegler building. The following officers were elected: E. Tredway, president; J. J. Barr, vice-president; J. B. Gillies, secretary-treasurer; E. L. Caine, E. Frood and Dr. Kellier, directors.

As the men in attendance did not raise mink exclusively, the association was thrown open to fur men in general. Mr. Frood addressed the meeting on the benefits of fur associations, collective advertising, registration, grading and inspection. However, he was opposed to the association working in collaboration with government experimental fur farms, and to adverse legislation.

A regular meeting of the association is to be held the third Wednesday of every month, the next meeting being on October 15. With proper soliciting the attendance of the area members is expected to be in excess of one hundred and any fur farmer interested in the organization should make his application to any of the above officials.

Two Are Seriously Injured in Crash

Two persons were seriously injured and another escaped unscathed when a Ford truck was struck by another truck at 75 street and 76 avenue, just outside the city limits at 3.50 p.m. Sunday, and overturned in the ditch.

The injured are Mrs. Mary Ann Dobsa 93 street, and his wife. Their five-year-old child was not injured.

Mr. and Mrs. Dobsa are in the General hospital and are reported in a critical condition. Hospital authorities Monday morning stated they were resting easily.

Details of the accident are not yet available and the identity of the driver of the auto which was the cause of the accident, is unknown at present.

Veteran of Great War Found Drowned

The body of William McDougall, 38, great war veteran and former employee of the customs office here, was found in the Saskatchewan River near Fort Saskatchewan Sunday, at 1.30 p.m. according to word received here by the Alberta Provincial police.

The body was identified by brothers of the dead man. McDougall had been missing from his home here for more than three weeks and a thorough search had been made by both city and provincial police in an effort to locate him.

Elgar's New March Is Well Received by Musical People

By Thomas T. Champion
Canadian Press Staff Correspondent

LONDON, Sept. 22.—All of the England had literally thrilled to it upon Queen's Hall, Saturday night when, at the promenade concert, Sir Harry Wood, the great conductor, produced Sir Edward Elgar's fifth "Pomp and Circumstance" march for the first time.

The Queen's Hall performance was received rapturously. The March constituted an somewhat brighter lines than were the earlier one's seeming to remind the hearty more of the dash and glitter of cavalry than of the unswerving surge of legions of soldiers.

Pathetic Plight of Deserted Wife Told

Calls on Salvation Army Have Been More Insistent This Summer—Appeal for Help

Deserted by the husband and father, and unable to pay the rent for the small flat which she occupied with her young children, so that she was given notice to leave, a woman living in the East End has been forced to apply to the Salvation Army for assistance, Major Habkirk, the chief social officer in this city, an effort is being made to rehabilitate the family and enable them to keep together.

Already the provision of a shack large enough to house the whole family has been provided and with the furniture supplied by the Army a presentable little home has come into existence. With these pressing problems taken off her mind the mother, who has secured work, is making a new start.

"This is not the only case of this nature," said Major Habkirk, "and it is through the kindness of citizens who make donations of furniture and cast-off clothing that the Army is able to extend help. We have several families where the mother is making a brave effort to be father and mother, too, to her growing family, and very often these efforts are women with a little assistance, win out."

Calls on the Army for assistance have been more numerous through the summer just past than for many years, and with winter on its way Major Habkirk anticipates a still more pronounced demand for help.

"For that reason knowing that we will be called on for much help, we would be glad of any donations from people who have surplus furniture, cast-off clothing, or anything else that the donors think would be useful. Just call the Army, and we will send or call for the donations," he said this morning.

I Saw Today

COMMISSIONER D. W. MITCHELL "like a giant refreshed" just back from Europe.

AND

Leo Martin greeting an acquaintance from the door of the Shasta; Dr. R. S. Broad walking past the triangle at 100th avenue and entering the autumn glory of the flowers; Allen Webb back with her Chinese nose to the City Hall grindstone regretting her holiday; Mrs. Ernest Const, Tom Adams maintaining sonnorder.

PROVINCE AND CITY MEET ON UNEMPLOYMENT

No Decision Reached at Conference Held on Saturday

No definite decision was reached as to unemployment relief plans at a conference between the city and provincial government Saturday morning, according to Mayor J. M. Douglas. Attending the conference were Mayor Douglas, the unemployment committee of the city council, representatives of the public school board, Premier J. E. Brownlee and members of his cabinet.

The mayor informed the meeting that he was preparing a list of works which may be undertaken the coming fall and winter to relieve the local unemployment situation. Departmental superintendents are being consulted in this regard.

It was decided that the meeting should be adjourned until the mayor's report had been compiled. A further meeting will be held early this week.

Falling Into Horse Trough, is Drowned

Falling into a horse trough on his parents' farm at Rosalind, Alberta, 3-year-old Adrian C. Kendall was drowned Sunday, according to meager details reaching the Edmonton headquarters of the Alberta Provincial police.

Bengal Merchants Facing Ruin While Boycott Continues

Associated Press Cable

LONDON, Sept. 22.—The Daily Herald said today that thousands of merchants in Bengal were facing ruin largely as a consequence of the nationalist picketing of their shops.

This is the eve of Punjab, Hindu equivalent of Christmas, when the merchants expect to make their chief profits of the year, but picketing has stifled trade in wares made from imported lancashire thread, on which members usually spend most of their yearly savings.

The demand for more Swadeshi cloth has not increased in proportion to the collapse of the sale of Lancashire goods, chiefly because the cost of Swadeshi is 50 per cent higher than that of imported cloth.

The government also was said to be facing an acute financial crisis.

Four Tribesmen Killed in Attack

Associated Press Cable

RAGHUN, India, Sept. 22.—Four hill tribesmen were reported killed and 50 wounded today by police suppressing a riot in Bordella village, Betudi district.

Several hundred tribesmen attacked the police with bamboo sticks and stones in an attempt to rescue some of their fellows from custody. The police, hard pressed, opened fire on the tribesmen, whereupon the band was sent to the village.

THINKS COAL ORDER MAY BE EXTENDED NOW

Trade Commissioner Confident Action Will be Taken Soon

That the announcement of the extension of the order authorizing the immediate operation of the special rate for the carrying of Alberta coal to Ontario may be anticipated in the immediate future, is the statement of Howard Stutchbury, Alberta's Trade Commissioner, who has just returned to the city from a trip to the east.

Before leaving for Ottawa, the member for East Edmonton, K. C. Bury, announced that his first work on reaching the seat of government would be to take up the question of endeavoring to have the order put into force immediately instead of waiting until December, the date now given under the order.

The matter has been pressed by Mr. Bury, says the Trade Commissioner, who also visited the Hon. W. A. Gordon, Minister of Mines, who he found very sympathetic towards Alberta, and towards the extension of the order. The department, says Mr. Stutchbury, is now working hard upon the outlining of the Canadian fuel policy.

Prospects in Ontario are good for a big movement of Alberta coal this season, if the cheaper rate holds, says Mr. Stutchbury.

In regard to the situation in Manitoba and the effect of the subvention granted by the government covering the movement of lignite coal from Alberta to that province, Mr. Stutchbury said that the results of negotiations in Winnipeg revealed that there is a prospective market for 700,000 tons.

"I have information," says Mr. Stutchbury, "that the Dominion Fuel Board to the effect that certificates covering subventions will be issued and by that body. These certificates entitle an operator to the benefit of the subvention as they certify that he has shipped and sold coal in Manitoba for industrial purposes."

This amount of coal has been sold, added Mr. Stutchbury, although all of it may not yet have been delivered. Over 60,000 tons have been sold by mines in the Crow's Nest, who have been actively scouring Manitoba for business.

WEST PIONEER MISSIONARIES GIVEN HONORS

Portraits Unveiled at Special Service in Toronto Church

Canadian Press

LONDON, Sept. 22—Claims by schools and colleges were presented to the Canadian Church Fund, the United Church of Canada, when it met again today after adjournment over the week-end.

Chancellor E. W. Wallace reported on Victoria College, one of the institutions federated in the University of Toronto. Its enrolment is now about 1,000, and a new building is being erected for theological students on Emmanuel College, an associated institution.

Before the council first met last Wednesday, much time has been taken up with the discussion of matters which meet behind closed doors. These committees will report this week and their findings will be thrown open for debate on the floor of the council. Financial administration and forms of church worship are expected to stir up the discussion. Also the new home mission grant system and of what they term the "Anglican trend in Methodist worship." Debates on these will air their views.

Memorial portraits of Methodist and Presbyterian missionary pioneers were unveiled at a special service in St. Andrew's church. J. S. Woodsworth, M.P., of Winnipeg, Labor leader in the House of Commons, paid a tribute to the memory of his father, the first superintendent of Methodist missions on the prairies. Another speaker was Rev. Dr. Charles W. Gordon of Winnipeg, widely known as Ralph Connor, who recounted the life of Rev. Dr. James Robertson, early Presbyterian leader in Western Canada.

PARIS BOURSE

PARIS, Sept. 22.—Price changes were irregular on the Bourse today. Three per cent rentes 88 francs 85 centimes. Five per cent loan 101 francs 30 centimes. Exchange on London 123 francs 75 centimes. The dollar was quoted at 25 francs 47 centimes.

GREAT SLAVE LAKE TO GIVE FISH FOR CITY

Wonderful Lake Trout Will be Sent for First Time

Will They Revive These?

When this dainty Victorian Miss Crinoline-garbed stepped over a muddy puddle at the Sandwich, England, Carnival, one can sympathize with the Miss of the late forties when they experienced the same difficulties in trying to keep their Fineries clean in inclement weather

Edmontonians will soon be eating fresh fish from Great Slave lake, 1,000 miles to the north of the city, according to O. E. Grenquist, engineer on a fisheries rig on Lake Athabasca, who arrived in the city on Friday's Waterways train and is registered at the Royal Georgian.

Hitherto, Grenquist explained, no commercial fishing has been done on Great Slave Lake, ranked as one of the largest lakes on this continent, and teeming in all wonderful lake trout.

Indians have fished in it, but the number taken by them are inconsiderable as compared with the countless schools of the northern species of fish in the lake, best of which are lake trout.

Five years ago, the engineer added, commercial fishing on Lake Athabasca only little farther than miles to the north of Edmonton, had never been attempted, but the fishermen on that lake are now the most important in Alberta, primarily with the resources placed at the disposal of fishermen by modern transportation and refrigeration methods. Fish from Great Slave lake will soon also be shipped to the outside, the northland swarms with plates now, Grenquist said. In two hours, while fishing in an island at the mouth of the Embarras river, nine plates passed over the line.

Copper claims have been staked along the north shore of Lake Athabasca, but it is not known whether they are of any value.

Many N.S.F. Cheques Are Passed Here

Edmonton's batting average in the matter of n.s.f. cheques is by no means mean.

According to the report of the Canadian Creditmen's Association, the month of July saw, in our fair city, no less than 473 slips of colored paper issued to bank managers and returned with the customary cool contempt displayed by these hard-hearted institutions on occasions. The cheques had a total value of $12,811.37. Yes, folks, these are for one month, not twelve.

Calgary, in keeping with its usual practice of claiming something more than Edmonton, reports that n.s.f. cheques were issued in that city in July, the Foothill City, during the same period, totalled $46,931.37. That is to say, $40,519 someone didn't have.

Quebec rules the roost, and with Gallic candor admits to 1,649 cheques bounced amounting to $92,37. Provinces then run roughly in ratio to their respective populations, Ontario occupying the cellar position with less than five figures, her total being $8,308.

Camrose Church Pipe Organ is Dedicated

Exclusive to Edmonton Bulletin

CAMROSE, Sept. 22.—Impressive ceremonies, inspirational music and special ringing rendered by an enlarged choir accented by a visiting soprano soloist marked the dedication services on Sunday of a new pipe organ lately installed in the Camrose United church. A profusion of flowers banked the front of the pulpit platform, the chancel screen and the back of the choir were furnished and the resident minister, Rev. M. S. Kerr, B.A., D.D., assisted by visiting minister, Rev. George W. Kerby, D.D., principal of Mount Royal college, Calgary, was particularly fitting for the occasion.

The special ceremony dedicating the organ in accordance with the ritual of the church, was taken part in by the congregation, the choir, the organ and with the Rev. Kerby leading.

Following the special ceremony, Dr. Kerby delivered an extremely inspirational address which will not be quickly forgotten by those who were present. The special choir for the occasion sang two inspiring anthems and Mrs. H. F. Madsen, of Edmonton, soprano soloist, contributed her offering in a very capable manner. Mrs. Smith, director of music in the Normal school, presided at the organ and her handling of the instrument, her abilities as an organist of merit for this type of instrument.

The evening service also drew an audience which overfilled the church. Dr. Kerby delivered his subject, "Follow the Gleam," and it is safe to say that not one of the hundreds went away without feeling inspired and encouraged by the remarkably fine sermon. Mrs. Madsen, of Edmonton, soprano soloist again assisted the choir and Mrs. Kerby for a second time in the day presided at the console.

Greenfield Goes Back to England

The Hon Herbert Greenfield, Alberta's representative in London, Knglad, left for that city for the last time in Great Britain during the week-end.

Premier Brownlee said Friday he expressed himself as very well satisfied with the progress that had been made in connection with the special representations that had brought the party of country financiers and industrials to Canada.

The other members of the party are either on their way East or else on the water returning to England.

A. U. G. Bury Named Conservative Whip

Exclusive to Edmonton Bulletin

OTTAWA, Sept. 22—The following is the list of the Conservative whips elected this session: Chief whip, T. E. Simpson; British Columbia, J. A. Fraser; Alberta, A. U. G. Bury; Saskatchewan, Dr. Cowan; Manitoba, J. L. Bowman; Ontario, Alex. Edwards, David Spence and A. C. Casselman; Quebec, J. A. Sullivan; New Brunswick, Thomas Bell; Nova Scotia, Felix Quinn; P. E. I., Chesser S. McClure.

Winter Visits Points In Far North Region

Heralded by ice blasts and gusts of wind, Winter has made up his residence in the north country over the week-end, according to reports reaching this city Monday morning. At Spirit River the mercury had reached 36 above and was still dropping. Snow had commenced to fall. Fairview, Plamondon and Grouard beat this mark by one degree, reporting 35 above, three degrees from the freezing point. While snow had not fallen at any of these three points, it was expected.

EQUINOXIAL GALE ABSENT

Sunday's Effort Was Not Real Thing, Official Says

Sunday, September 21, was the date on which the change of the equinox takes place, and although the day is sometimes featured by an autumn equinoctial rage, no storm of any size was noted. Cold winds swirling from southwest to east and blowing at an average velocity of six miles an hour, brought intermittent showers of rain, with a total precipitation for the day of .13 inches. Between 2.30 and 4 p.m. Sunday, a total of .10 inches of rain fell, which was supplemented by another .08 inches between 7.30 and 10 p.m.

The day of the equinox is the official date for the change from fall to winter, and snow flurries may be expected any time now. Comparing the dates on which September snowfalls were recorded in the city in former years, records show that the first snow for the month in 1926 fell on September 14, September 1927 saw a snow flurry on the 24th of the month. In the two following years, 1928 and 1929, no snow was recorded and to date this month "the white mantle" was conspicuous by its absence.

Maximum temperature Sunday was 67, with a low of 29 recorded at 5.30 a.m. Monday, and a barometric reading of 27.42 increasing at 9 a.m.

Unsettled weather is forecast for the next 24 hours.

Welaskiwin Man Has Huge Flower

Claiming that his plant surpasses all other rivals for abnormal growth, George E. Wiseman, of Welaskiwin, says that he has in his garden a sunflower standing five feet and six inches in height, which measures seven-teen inches and 167 base the all-over circumference of the plant is 18 feet.

A singular feature about this plant is that it grows in a manner that shows a seed dropped from another plant.

Wiseman claims that the seed from the plant and can testify as to its size, contend that it holds the record for Alberta unless a larger one can be produced.

The regular meeting of the Edmonton Bridge club, which was scheduled for Tuesday evening, and which was postponed to give members an opportunity of attending an educational lecture on that evening will be held on Thursday, September 25, at 8 p.m.

Only one licensed palmist is operating in the city at the present time, according to a report of Thomas McCallum, license inspector, which will be presented to the city council Monday night. The report is made in answer to a recent inquiry on the subject of Ald Dan Knott.

THRESHING IN NORTHLAND IS MUCH DELAYED

Rain Holding Up Work There is N.A.R. Report

Heavy rains throughout the north country have seriously delayed threshing operations in practically all districts along the Northern Alberta Railway, according to the weekly crop report issued by John Callaghan, general manager of the N. A. R.

All grain is cut, the report states, but very little threshing has been done, in some districts farmers have not yet commenced to thresh. The following will be the last report on crop conditions for the 1930 season on the Northern Alberta Railways.

Hythe—Weather has been cloudy and cool with heavy rain 17th. Threshing has not yet commenced.

Beaverlodge — Weather has been showery. All grains are cut, but there has been only one day threshing in this district.

Wembley — Weather has been dull with heavy rain. Cutting is completed, but threshing is delayed.

Grande Prairie — Heavy rains the past week. Threshing will be delayed a week at least.

Clairmont—Heavy rains have delayed threshing.

Sexsmith—Threshing about 20 per cent done, but held up account rain.

Spirit River—Threshing started over last week-end, but heavy rain yesterday held it up again. Weather is still unsettled.

Rycroft—Weather has been cool with heavy rains, all grain is cut but only two days threshing done.

Wanham—There have been heavy rains the past week. Threshing will be held up for further week at least.

Falher—Weather has been showery and threshing has been delayed on account wet weather.

Watino—Weather has been cool with some heavy showers. About one-third of threshing is done, but delayed on account of wet weather.

Fairview—Heavy rains the past week have prevented threshing being carried on. Weather is still unsettled.

Whitelaw—Grain is all out in this district, but weather has been too wet for threshing.

Berwyn—Weather has been too wet for threshing the past week and will be held up another week at least.

Grimshaw — Weather has been cool with heavy rains. All harvesting is completed, but threshing.

Peace River—Heavy rains have delayed threshing and will be held up for another week.

McLennan — Heavy rains the past fortnight have delayed threshing, a still unsettled.

High Prairie—Rain the past week has held up all harvesting and threshing.

Enilda—All grain is cut but threshing is held up on account wet weather.

Kinuso—Heavy rains have delayed all threshing and harvesting.

Jarvie—Weather has been unsettled and very little threshing done. Threshing will be held up about two or three or four days.

Girouxville—Harvesting is completed, but wet weather the past week delayed threshing.

Wembley—Harvesting is practically completed. Very little threshing is done owing to the rains.

Peacefield—Wet weather the past week has held up threshing.

Bushy and Barrhead—Only a small percentage of threshing has been done on account of wet weather.

Morinville—Only a small amount of grain threshed, as weather has been very showery.

Carbondale—Weather has been rainy and threshing has been delayed.

Boyle—Weather is unsettled. Only a small amount of threshing done, and will be delayed for a few days more on account of heavy rain last night.

Lac La Biche—Wet weather the past week has delayed threshing.

Athabasca—Threshing has been delayed on account of wet weather and very little grain moving so far.

BURWASH OFF FOR THE EAST

Flier to Take Explorer on Long Trip Today

Major Burwash and Captain McDonough left for Cooking Lake on Monday morning, for the purpose of taking off for the journey east from Edmonton.

Captain McDonough and the great Arctic traveller made an attempt to get away by aeroplane on Sunday morning, but the weather conditions were too unfavorable and the 10 o'clock starting was subsequently abandoned.

The government weather station at the aerodrome reports favorable conditions east as far as Moose Jaw, and suggests that the start should not be delayed this morning by weather.

Major Burwash will make his way to Ottawa and it is anticipated that his arrival there may herald a more detailed account of his experiences and finds on the coast of King William Land.

Little Loss From Warehouse Blaze

The disastrous fire which completely destroyed the western warehouse of the Canadian Cooperative Wool Growers, Ltd., will not cause the Northern Alberta sheepmen, shipping their wool through the Edmonton Exhibition board, to suffer much loss. Contrary to the first report, very little of the 3,400,000 pounds of wool in storage at the time was destroyed, the extent of the damage being that done by the smoke and water. To check any further damage through heating, the wool was loosely spread in the sun to dry out a very fortunate circumstance resulted in the salvage of 3,000,000 pounds of wool. The salvage work was completed with the insurance carried almost intact, a considerable part of the value of the wool, the officials say.

The salvage workers were favored with good weather, and the wool (asked wool was dried in quick order, to be offered at salvage prices in early autumn. So satisfactory were the operations that the officials state that no loss will be suffered by the wool shippers.

The organization will, however, suffer a loss on the business and building itself. Insurance was carried on the building up to the ordinary value. The standing portions of the wall will be torn down and a new fireproof warehouse will be erected in time to handle next year's clip.

Excellent temporary quarters have been secured at Weston and last year's coming shipments are being handled in the town.

Commissioner David Mitchell returned to his office Monday morning after a three-week vacation, spent motoring through the Kootenays and British Columbia with Mrs. Mitchell.

After a vacation of three months, spent in Ontario, Miss Aileen Webb, of city clerk's office, returned Monday morning.

Famous Viennese Lecturer Here on Tuesday Evening

Edmonton teachers and scholars are being given an opportunity of hearing one of the outstanding educational men of Europe in the person of Dr. Paul I. Ortner, Director of the Austro-American Institute of Education at Vienna, Austria, who will address the Normal School, Edmonton, on Tuesday evening, September 23, at 8 p. m.

In order that as full attendance as possible may be had at the lecture, the Edmonton Public school board has postponed the meeting scheduled for that evening. Teachers are being asked to dispose of tickets to students and the general public, and these may be secured at the Alberta Teachers' Alliance offices in the Imperial Bank building.

F. W. Tisdale, chief purchasing agent of the Canadian National Railway, and J. W. Kimball, superintendent of boarding car services, for the C. N. R., were in the city visiting the city and are guests at the Macdonald hotel.

Your credit is fine — with IRVING KLINE
Twenty years strong, PHONE 10276
"A Hide of Leather in Every Piece"
A great deal of the price
WATCH REPAIRING
FAST MAIL SERVICE

Tonight
10c
Dancing
at
Sullivan's Academy of Dancing
La Fleche Building, 102nd St.

Wouldn't you like to be the popular, admired dance partner? You can be . . . let us show you how. We invite you to come and have a free analysis of your dancing. Come any day at 2 p.m. or 7 p.m. Private teaching rooms. Individual instruction.

8 A.M.—10 P.M.

CLASSIFIED ADVERTISING HEADQUARTERS

COUNTER AND TELEPHONE SERVICE

8 A.M.—10 P.M.

BULLETIN OFFICE: 9845 JASPER AVENUE. TO PHONE: DIAL 26121

Edmonton Bulletin
ALBERTA'S OLDEST NEWSPAPER

CLASSIFIED ADVERTISING RATES

	Per Count
1 Time, per line	10
2 Times, consecutive, per line	18
3 Times, consecutive, per line	26
6 Times, per line	50

No ad less than 25 cents.
Births, marriages, deaths, in memoriam, engagements, per line per insertion, 10c; two $1.00 per insertion; each additional line 5c per insertion.
To calculate how many lines there are in an advertisement, allow 8 words to the line. Groups of five or less figures, dollar marks, abbreviations, initial letters, etc., as one word.

CLASSIFIED DISPLAY

Classified advertisements making use of permitted larger type, rules and white space of display type, will be charged by the measured space they occupy, at the rate stated at the top of this column. Minimum space charge, 25 lines.
Display classified display may be had upon application.
It is contrary to the provisions of the Postal Act to have letters addressed to initials only. An advertiser may have replies directed to his box at the Edmonton Bulletin, when necessary to forward replies to mail, allow an additional charge of 10 cents.

GENERAL CONDITIONS

Rates and conditions for the insertion of all advertisements are set out in the Edmonton Bulletin published rate card, copies of which may be had upon application.
Placing of an order is construed as an acceptance of the rates and conditions governing advertising printed and in effect at the time by the Edmonton Bulletin.
The Edmonton Bulletin assumes no responsibility for errors in the advertisements printed, the amount paid for the space actually occupied by that portion of the advertisement in which the error may have occurred.
BUSINESS OFFICE HOURS: Daily (except Sunday) 8 a.m. to 10 p.m.
FOR AD-TAKERS PHONE 26121

3 Deaths

GEORGE SPINKS

George Sinkins passed away in the city on September 20, aged 81 years. He is survived by two nephews, Walter Spinks of Delta, B.C., and Charles Spinks of Vancouver, B.C. Funeral announcement will be made later. Steward & McBride, Funeral Directors.

GERARD DECHAMPLAIN

The death occurred in the city Friday of Gerard Dechamplain of Legal at the age of 21 years. The deceased leaves to mourn his loss, his mother, Mr. J. E. Dechamplain and eight brothers and two sisters. The funeral will be held Monday morning at 9:30 from the family residence to the church in Legal where services will be held at 10 o'clock. Interment will be made in the local cemetery. Connolly & McKinley, Funeral Directors.

4 Funeral Notices

MARY M. DEVOLDER

The funeral of Mary M. Devolder of Victoria St. Barre was held Tuesday at the age of 3 months. The deceased was the eldest of a clock from the family residence to the Church of Our Lady of Victories. Father McIntyre officiated. Interment was made in local cemetery. The deceased left to mourn her loss, her father and mother, by Alex and Mrs. Devolder, five sisters and two brothers. The pallbearers were Mess. L. Lefebvre, J. Rodevat, A. Boodier, M. Boodier, E. Berte and G. Berte. Funeral telegrams were received from Rev. Father McIntyre, M. and Mrs. D. Vandale, Mr. and Mrs. A. Vandale, Mr. and Mrs. J. Bouvier, Mr. and Mrs. P. Cousins, The McNamara Family, Dorothy Clouser, Mr. and Mrs. F. D. McRae, the Camille School, and Valerie Berte and family. Connolly and McKinley Funeral Directors.

7 Funeral Directors

FOSTER'S FUNERAL HOME, LTD. Private ambulance. 10065 103 Street. Phone 26666. P-1524

8 Florists

PIKE & COMPANY

FLORAL DESIGNS. FRESH CUT flowers. 10049 Jasper Ave. Ph. 22742. High Photo 21426. P-1586

WALTER RAMSAY LTD.

Beautiful Plants. Home-grown Cut Flowers. Wedding Bouquets. Floral Decorations. R-1524

FRANK WHITTON

Phone 25424-21895. 10148 Jasper Ave. Funeral Designs—Cut Flowers. We Deliver Promptly. W-1525

9 Monument Works

THE NORTH-WEST GRANITE & MARBLE CO., 8527 104th St. Phone 21375. N-1542

11 Lost and Found

FOUND — BLACK WATER SPANIEL. Four white feet. Apply 12022 45 St., Beverly. 1861-224

12 Personal

LEARN TO DANCE IN 3 DAYS OR NO charge. Special attention to elderly men and ladies. Lessons daily at 2 p.m. and 7 p.m. Phone for particulars. Beginners.
SULLIVAN'S ACADEMY OF DANCING
La Fleche Building 10206 Stret
HERBAL MEDICINES, NATURE'S OWN remedies. Herbs Medicine and Laboratory. 1067 97th Street. N-1532

12 Personal (Continued)

FOR YOUR VACATION ON YOUR AVOcation, School of Photography — Teaching all branches of photography, retouching painting in oils and pastels. Terms very moderate. Apply 10114 97 Street. 1-1809

CANADIAN HAT WORKS

LADIES and GENTS HAT DRY CLEANED, or Remodelled, refitted, ironed, steam pressed, reshaped. 10047 Jasper Ave. 26966. C-1524

ATTENTION DAILY and NIGHT CLEANERS! at Madame Dye's Standard Hairdresser, Corset Expert, Lingerie Specialist. Tryter Building. Phone 21866. S-1519

EVERETT — FM. EXPERT MASSEUR. Scientific Massage. Swedish Movements. Hydrotherapy. 10057 Jasper. 21187. E-1518

13 Repairs

GENERAL BUILDING REPAIRS, ROOFS, chimneys, basements specially. Reasonable. Permanent if necessary. W. Crawford, 10414 80 Street. Phone 22603. C-2074

GET YOUR LAWNMOWERS GROUND by new automatic grinder. Reasonable prices. Beverly Machine Works. 10912 101st Avenue. Phone 34664. R-1849

TUNING SERVICE REPAIRS. Expert on one for all sporting goods. W. T. Cottle. 10250 101 Street. C-1518

FIRE-PROOFING OR LAWNMOWERS. Shoemaking, guns, etc. Phone 24945. 10110 100a Street. S-1848

ALL KINDS OF REPAIR WORK. Stafford Machine Shop. 9611 111 Avenue. Phone 25187. S-2023

SEND FOR WATCH, JEWELRY repairs to H. E. KLINE COMPANY. 10069 Jasper, next to Capitol Theatre.

THE CHILDREN'S OLD DOLLS MADE like new. We handle all types. Bright Photo 22311. White Angel Studio. S-2329

WE RESTORE YOUR WATCH TO original value. Royal Novelty Co., 10240 101 Street. R-2071

CLAUSEN, J., SWISS WATCHMAKER. Repairs all makes at low cost. 9845 101 Avenue. C-1948

EDEN TOMY DOES PERFECT WATCH repairing. 10346 Jasper Avenue. Phone 26867.

WATCHES FIXED BY CHRISTENSEN are always right. 10117 101 Street. C-1844

14 Help Wanted, Male

50 MEN WANTED

To qualify as Auto, Tractor Mechanics, Truck Drivers; also the Barber Trade. Earn while learning. Call or write.

National Trade Schools
10236 101 St. Edmonton, Alta.
N-2144

APPLICATIONS WANTED FOR THE position of Secretary-Treasurer of the Municipal District of Lockerbie No. 108, effective January, 1931. Applications, giving age, experience and references, to be in my hands by Oct. 15th next. P. E. Hooper, Sec.-Treas. M. D. No. 108, Duchess, Alta. P-2-23

THERE ARE NO HARD TIMES IN OUR business. We are 10% over last year. Men with ambition living in rural communities can earn throbbing wages all year round. Spare time, permanent. Free samples and training. Write at call. Fuller Brush Co., Tryter Bldg. Edmonton. 1-2344-229

15 Help Wanted, Female

LADIES WANTED TO LEARN HAIRcutting and permanent waving. Call or write for free catalogue. Marvel Beauty Academy, 10144 Jasper Avenue (upstairs). Edmonton, Alberta.
D-2114

WOMAN OR GIRL FOR HOUSEWORK capable of taking full charge. Ph. 72884. 1919-223

16 Situations Wanted, Male

CANADIAN LEGION, EDMONTON BRANCH NO. 1.

Memorial Hall. Phone 22221.

THE Employment Service of the CANADIAN LEGION has a number of Ex-Service Men in all branches of trades and professions, and for employment purposes the undersigned bodies are kindly requested to get in touch with the Employment Officer when requiring the services of a man to fill a vacancy. Employers can be made at the shortest notice, on the capabilities or credentials of each applicant for employment as recorded. When you are requiring a man to fill a position, please phone 22221, between the hours of 8:30 a.m. and 6:30 p.m. Mon. Phone 24446 from 6 p.m. to 10 p.m. C-1844

CLEANING AND REDYEING LAND DYEING. No job too small. Apply Cook Imperial Land Corp., 10227 101 Street. C-1198

19 Salesmen, Agents Wd.

AGENTS MAKING $15 PER WEEK UP. Agent in spare time (more according to time given), selling "Imperial Art" Made-in-Canada Personal Greeting Christmas Cards (manufactured by agents) and Boxes of the greatest selection in value. Price and one valuable Season's Sample Free. Write for sample book on approval. Imperial-Canadian Products Company, 117 Wellington West, Toronto. Pre-700

23 Houses for Rent (Unfurnished)

1134 49 STREET—7 ROOMS, FULLY modern, gas, heated garage. Vacant Oct. 1st. $40 per month. Lease required. W. P. Brown, 411 Hudson-Imperial Bldg. Phone 26272. R-4-227

23 Houses for Rent (Unfurnished) (Continued)

4-ROOM	
unfurnished suite	$45
5-ROOM	
Bungalow	$25
6 Rooms	
Fine Condition	$45
6 Rooms	
South Side	$45
6 Rooms	
Calder	$35
7 Rooms	
West End	$50
8 Rooms	
Cromdale	$50
4 Rooms	
Furnished, furnished	$30
6 Rooms	
West End, furnished	$35

WHITE & Co. LIMITED

Edmonton's Home Specialists
10117 100th Street Phone 24175
Evenings Phone 81251
W-8-228

10238 101 Street—	
7 Rooms	$50.00
10227 Jasper—	
5 Rooms	$35.00
9546 109 Avenue—	
4 Rooms	$20.00
10311 129 Street—	
5 Rooms	$45.00
11325 99 Avenue—	
10 Rooms,	
fully modern	$75.00

ADMINISTRATION & CO.
10237 Jasper Avenue Phone 22511
Real Estate Agents Appraisals
Fire, Auto, Casualty and Hail Insurance
A-2212

10132 87 Ave.—7 Rooms	$40.00
10128 106 St.—4 Rooms	$25.00
10129 106 St.—7 Rooms	$35.00
10114 94 St.—8 Rooms	$40.00
11018 81 Ave.—New 4-room bungalow	$20.00
10941 118 St.—7 Rooms	$40.00
9809 82 Ave.—6 Rooms	$40.00
9738 102 St.—4 Rooms	$20.00
One furnished 4-room suite	$40.00

H. S. HEGLER LTD.
10134 Jasper Ave.
Phone: 22541 — 21661
M-8-215

10039 83 Street—8 Rooms, modern, vacant October 1st. Only $20.00.	
11643 94th Street—Immediate possession, 6 rooms, $20.00.	
11104 94th Street—4 Rooms, vacant now, modern, gas, $40.00.	
10229 106th Street—5 Rooms, $30.00.	

R. L. GREENE & COMPANY
LIMITED
10134 Jasper Avenue Phone 21181
Rentals :: Real Estate :: Insurance
C-8-220

11813 82nd St.—8-Roomed stucco bungalow, fully modern. $30.00.	
11811 84th St.—8-Roomed, fully modern, fireplace, good condition, $30.00.	
11814 94th St.—8 Rooms, modern, fireplace, $35.00.	
10944 101st St.—8-Roomed semi-bungalow, new, $35.00.	
5-Roomed cottage, modern, $20.00.	

MAGEE & MACRAE LTD
Phone 23498 Evenings 23503
C-8-217

10807 120th St.—6 Rooms, $30.00.	
10132 87th Ave.—7 Rooms, $40.00.	
10134 82nd St.—8 Rooms, $45.00.	
10129 106th St.—7 Rooms, $40.00.	
11814 94th St.—7 Rooms, $35.00.	

COTE—McCUTCHEON—COTE
10152 102nd Avenue
Phone 26239 Evening 23287
C-8-219

9427 108 St.—4 ROOMS, BATH, HEATed, $45; 11621 83 St.—6 rooms, one floor, $25; 11151 101 Ave.—5 rooms, 2-room semi-modern apt.	

MACKIE & MACKIE LTD.
7029 McLeod Building. Phone 21661

BEAUTIFUL NEW 1-ROOM HOUSE IN Norwood, on 118th Street. Available October 15th. Rent $45.00 per month.
R. H. JOHNSON
610 Northern Crown Bldg.
Phones 23534, Evenings 61902.
J-8-237

SIX ROOMS, 11239 96 ST. — FULLY modern, hardwood floors, fine residential location. We redecorate the interior of rooms to suit tenant. Rent $35 per month.
WEBER BROS. AGENCIES LTD.
Edmonton Credit Bldg. Phone 23461
C-8-224

BUNGALOW, 10211 112TH STREET. $25 Per room and bath, gas range and electric light included. Rent $45.00 per month.
KENWOOD & KENWOOD
10119 100A Street. Phone 21181
C-8-218

NOR. 11978 STREET AND 100 AVE.—6-room, brick, semi-bungalow. $30. 10426 102 Ave. 8-room, hot water heated, good condition. $35.00.
BAGLEY & McMANUS
9264 101A Ave. Phone 24841, Eve. 81821
H-8-227

6 ROOMS FULLY MODERN ROOMS ON 96th Street, close to Grant School. $40 per month. Herring & Co., Limited, 10179 100a St. Phone 21487. Evenings 61078.
H-8-227

2 ROOMS IN ADDITION, 3 ROOMS, MODERN $45.00. 9414 83 Avenue, 6 rooms, $30. Chester H. Martin, 10434 Whyte Ave. 31271.

FULLY MODERN 6-ROOM HOUSE, Garage, $40 per month. Apply 10265 97 Street. Phone 24738 or 21792.

EIGHT-ROOM FULLY MODERN HOUSE. Phone 71931 or call 9452 118 Ave.

5-ROOMED MODERN HOUSE, 10433 94 St., $25.00. Apply 10227 97 St.
11644-227

5-ROOMED MODERN FLAT WEST END, $25 per month. Phone 81335.
E-8-226

4-ROOM FULLY MODERN HOUSE FOR rent. Phone 22211.
E-8-227

24 Suites to Rent (Furnished)

2-ROOM SUITE, FURNITURE, WATER, light, gas included. Close to Parkdale School. $25.00 per month. Northern Realty, 10361 97 Street. Phone 24334.
H-8-223

WARM AND BRIGHT 4-ROOM SUITE Adults, gas, $20.00. Apply 10022 81 Ave. Evenings or phone 32321 from 10 a.m. to 4 p.m.
10221-218

FURNISHED, HEAT, COOK, 3-ROOM suite, close car, newly decorated, gas. Rideau Rooms, 9837 101A Ave.
10493-223

NICELY FURNISHED THREE-ROOM SUITE, gas, stove, floor, telephone. 10123 Jasper Ave. Phone 61876.
10194-223

NICELY FURNISHED 1-ROOM SUITE, including chesterfield, water, light and gas. $15.00. Apply 10227 97 St.
10497-223

COMFORTABLE FURNISHED HOUSEKEEPING room with gas cook stove. World sun business girl. 10065 96 Street.
11583-223

PARTLY FURNISHED SUITE, OR TWO adjoining rooms, kitchenette. Clean, good locality. Phone 81899.
11584-223

TWO HOUSEKEEPING ROOMS, NEAR University, gas. Call evenings, 11019 84th Avenue. Phone 31857.
10492-223

ATTRACTIVE 2-ROOM SUITE, FURnished, housekeeping, gas, clean and radiant. 8603 104 Street. 14966-224

TWO-ROOM SUITE, ALSO SINGLE room, all housekeeping, gas, newly decorated, central. 10321 99 St. 10614-224

3 ROOMS, SOUTH SIDE, PRIVATE bath, gas, telephone, linoleum, heated preferred. Phone 24216. 10611-223

FURNISHED TWO-ROOM SUITE, CAR for rent and cold water, very warm. 9844 97th Street.

24 Suites to Rent (Furnished) (Continued)

FULLY MODERN 4-ROOM SUITE. PRIvate bath. Also 2-room suite, gas, heated. Phone 24334-223

GROUND FLOOR, TWO-ROOM SUITE. $7 certain. 9918 104 St., south of Jasper. 15009-227

2 AND 3-ROOM HOUSEKEEPING Suites, gas, private bath. 10362 Jasper Avenue. 15006-228

TWO-ROOM FURNISHED SUITE — Every convenience. Phone 26666.
10078-228

25 Suites to Rent (Unfurnished)

Buena Vista
Corner of 102nd Ave. and 124th St.—3-Room Suite and bath. $40.

Administration & Trust Co.
10237 Jasper Avenue Phone 22511
Real Estate Appraisals Fire, Auto, Casualty and Hail Insurance
A-2212

DOMINION BLOCK
100 St. Opposite Macdonald Hotel
LARGE, BRIGHT attractive, two-room suites with light, water and gas.
THE ROYAL TRUST COMPANY
10035 Jasper Avenue. 11899-228

ONE- AND TWO-ROOM SUITES, SUITable for offices or light business. Corner Jasper and 100A Street.
THE ROYAL TRUST CO.
10035 Jasper Avenue. Real Estate Agents.
Phone 22118
11899-228

ONE, TWO- AND THREE-ROOM ATtractive Suites for rent in modern block.
THE ROYAL TRUST COMPANY
Elevators and Janitor Service
10035 Jasper Avenue Phone 22118
11899-228

ONE, TWO- AND THREE-ROOM ATtractive Suites for rent in modern block.
THE ROYAL TRUST COMPANY
Elevators and Janitor Service
10035 Jasper Avenue Phone 22118
11899-228

LOCKE APTS — Cor. 84 Street and 112 Ave. — 2- and 3-room suites, newly furnished, newly decorated. Rates include gas, water and light supply.
CHAUVIN ALLSOPP & CO. LTD.
202 McLeod Bldg. Phone 21661
C-8-222

SUITES
Northern Investment Co. Limited
14999-228

ROSELYN COURT, 10126 109 ST. SERVIce down Hill, cor 83 St. and 112 Ave. McKay Apts. cor 109a Ave. and 96 St. CHAUVIN ALLSOPP & CO. LTD.
202 McLeod Bldg.
Phone 21661
C-8-221

9422 111 AVENUE, 3 ROOMS, HEAT, water and gas supplied. $17.50.
R. L. GREENE & CO. LTD.
Real Estate :: Rentals :: Insurance
10134 Jasper Ave. Phone 21181
C-8-220

9431 118 AVE. — 2 ROOMS, LIGHT, water, heat, gas and gas range supplied. $17.50.
R. L. GREENE & CO. LTD.
Real Estate :: Rentals :: Insurance
10134 Jasper Ave. Phone 21181
C-8-220

EDWIN COURT—4 Rooms, Hardwood floors, fireplace, gas heat included, newly decorated, nice location, West End.
R. L. GREENE & CO. LTD.
Real Estate :: Rentals :: Insurance
10134 Jasper Ave. Phone 21181
C-8-220

FOR RENT — FOUR-ROOM SUITE and bath, 10340 Street. $40.00 per month including gas, heat and water. Possession Oct. 1st. Lewis & Co. Phone 23604.
11543-227

ANNAMOE MANSION
3 Rooms and bath, $35. Elsewhere suite of 3 rooms and bath $42.50. Apply Elevator.
11541-227

3-ROOM UNFURNISHED SUITE, NEWLY decorated, light, water, gas range, close in. Phone 22511, 10237 Jasper Ave.
11517-227

COMFORTABLE 2-ROOM SUITE, HOMEplate, newly decorated, hot and cold water, gas, central. Elgin Bldg. 10247 101 Street.
11516-227

FOUR-ROOMED SUITE — GROUND floor, steam heated, hot and cold water, gas. 10320 95 St.
14386-226

26 Rooms for Rent (Furnished)

LARGE, CLEAN, BRIGHT ROOM, SUIT 1 car or two, nicely furnished, $18.00. Suitable for two gentlemen. Phone 22511, 5 blocks from Jasper, to first from carline, near Parliament Bldgs. 96 St. Phone 24692.
11015-228

WHEN IN EDMONTON STOP AT THE Royal George Hotel. The home of comfort and service. Rates $1.50 and up. Dining and lounge rooms, lunch counter; water, steam, telephone. R-8-145

BRIGHT COMFORTABLE ROOMS — Newly decorated, in modern residence, suitable gentleman, close to City or work. Phone 26787. Mary E. Frame, Prop. 10015-228

ATTRACTIVE FRONT ROOM, SUITable for one or two gentlemen. Radiant heated. Use of phone. Rent reasonable. 10124 107 St. 10924-228

26 Rooms for Rent (Furnished) (Continued)

LARGE, CLEAN, BRIGHT ROOM, SUIT 1 car or two, nicely furnished, $18.00. Suitable for two gentlemen. Phone 22511, 5 blocks from Jasper, to first from carline, near Parliament Bldgs. 96 St. Phone 24692.
11015-228

WHEN IN EDMONTON STOP AT THE Royal George Hotel. The home of comfort and service. Rates $1.50 and up. Dining and lounge rooms, lunch counter; water, steam, telephone. R-8-145

BRIGHT COMFORTABLE ROOMS — Newly decorated, in modern residence, suitable gentleman, close to City or work. Phone 26787. Mary E. Frame, Prop. 10015-228

ATTRACTIVE FRONT ROOM, SUITable for one or two gentlemen. Radiant heated. Use of phone. Rent reasonable. 10124 107 St. 10924-228

MRS. BROWN HAS AGAIN TAKEN her over the roaming house at 10124 106 St., and is prepared to take in a few more cooked meals. Lunch and dinner for business people. 11492-228

BEST LOCATION IN GARNEAU, 88th Avenue. Furnished double and single room; arranged to suit tenants. Laundry and housekeeping privileges. Phone 24217. 11452-228

3 BRIGHT FRONT ROOMS, BEDROOM for 1 or 2 gentlemen, in housekeeping private business couple. Private home, walking distance from car line. Phone 26666. 10610-227

IN GARNEAU 1 LARGE ROOMS, NEW furniture. Rent separately or as suite, suitable for business people. 11528 94 Avenue. Phone 23094. 10971-224

FURNISHED ROOMS AND SUITES AT 9144 110A Avenue (Strathcona). Adjoining and New Victoria Rooms. 10148 110th Street.

RITA HOTEL, 10544 97 STREET—STEEL fire escapes, fireproof building. Close to car, C.N.R. station. Moderate rates. Phone 23615. 10966-228

SINGLE FURNISHED ROOMS—MODERn Roder Bin. Hot and cold water; janitor service, applyt janitor. Rooms 10-11. D-8-228

NEW SELECT HOUSE FOR COUPLE OR business men; special attention given to table boarders. 9904 106 St. 11940-228

NICELY FURNISHED ROOMS SUITable for business people. Reasonable. 10237 99 Avenue. 11936-228

ROSEBERRY VILLA TEMPERANCE Hotel, 103 St. $1.00 day; $4.00 weekly. $12.00 monthly, up. R-10442

RIVERVIEW APTS. 3-ROOM SUITES. Furnished, refrigerator, radiant heat, carpets. 10138 95 Street. 8-1981

FOR COMFORT, ECONOMY AND CIVILity, try Queens Hotel, 9782 Jasper. Phone 31813. 10966-228

FURNISHED AND HOUSEKEEPING rooms, 8832 103 Street. Phone 21649.

FURNISHED FRONT ROOM ON second floor, with radiant. 9817 109 Street. Phone 27362. 10901-228

NEWLY DECORATED HOUSEKEEPING room or bedroom. 10317 102 Street. Phone 26919. 10972-228

FURNISHED ROOMS, BOARD OPTIONal, with private home—gentlemen. 9611 116A Ave. 10896-228

NICELY FURNISHED FRONT ROOM—Central; home privileges. 10023 99 Avenue. 10895-228

COMFORTABLE ROOM, HOME-LIKE place to live. 10121 107 St. Phone 24464. 10884-228

ONE WELL-FURNISHED HOUSEKEEPing room, gas. 10154 105 St. No children. 10483-228

LARGE BRIGHT ROOM, SUITABLE for one or two. 10179 108 St. 10801-228

FURNISHED ROOM, PRIVATE HOME. 12231 108 Street. Phone 23572. 10460-231

27 Rooms for Rent (Unfurnished)

KENSINGTON APARTMENTS
10142 100A Street. Phone 24217
CENTRALLY located, nice bright rooms with large windows, kitchenette and bath rooms, shower baths for use of tenants. Apply caretaker. 14995-228

ATTRACTIVE BRIGHT ROOM OR AS suites with gas stoves, furnished or unfurnished, close in, Strathcona. Board optional. 8724 109th Street.
14988-228

29 Rooms & Board

ATTENTION!

NORMAL AND UNIVERSITY STUDENTS —Board and room in quiet locality. Are accommodated in a home of comfort, five minutes walk from Normal. 10 minutes walk from University. Experienced management; special rates to 4 boys. Phone 22511. 10940-228

LARGE FRONT BEDROOM, FACING south, hot water, heated. We will accommodate two university students, girls or boys. Breakfast and evening dinner. Use of kitchen. Phone 22211. 10506-227

BOARD AND ROOM IN MIDDLE-AGED home, suitable for two gentlemen; special rate for three central. 8924 101A Ave. Phone 27630. 11040-228

UNIVERSITY STUDENTS ALL CONvenience, close to Normal and University. Any arrangement. 10927 83 Ave. Phone 31211. 10966-228

COMFORTABLE ROOM, BOARD ON or two with or without meals, use of phone, near school. Phone 23594. 10723

BEST HOME FOR BUSINESS COUPLE, private family of two; terms arranged. 9113 109 Ave. Phone 24216.

BOARD AND ROOM FOR ONE OR TWO gentlemen, private home; use of phone, reasonable. Phone 31587. 14277-228

SUNNY SIDE APTS. 10139 104 STREET. New management; rooms and board; home cooking. Phone 24214. 10345-223

BRIGHT ROOM WITH BOARD, SUITable for two. 10329 99 Avenue, corner of 104 Street. 10367-224

COMFORTABLE ROOM, GOOD BOARD. 10 first Avenue south of Jasper, close to carline. 10 100 St. 10966-228

PRIVATE HOME ACCOMMODATION — Board optional. Close to Jasper Ave. Phone 23256. 10473-224

29 Rooms & Board Continued

ROOM AND BOARD, OR EITHER ROOM or board separately. 10427 100 Avenue. 10973-228

ROOM AND BOARD, GENTLEMEN preferred, $8.50 per week. 10904 82nd Street. E-9101

ROOM AND BOARD, $7 WEEKLY. Phone 23804 9383 101A Ave. 14914-223

32 Stores & Offices

10184 JASPER AVENUE — OFFICES TO rent, central, suitable for one or three rooms at required.
R. L. GREENE & CO. LTD.
Real Estate :: Rentals :: Insurance
10134 Jasper Avenue. Phone 21181
C-8-221

OFFICES
Northern Investment Co. Limited
15000-228

35 Houses for Sale

Owner Leaving City

SMALL CASH PAYMENT, PUTS YOU IN A REAL HOME. BALANCE LIKE RENT. 8944 113 ST.

Semi-Bungalow

HARDWOOD FLOORS THROUGHOUT

ALL modern conveniences; three bedrooms and heated glassed-in sleeping porch; modern bathroom and fixtures. Four large clothes closets with electric lights; hot water heating, gas or coal; thermostat control hot water tank in basement; laundry stove; soft water tank. Large painted basement; storm windows and screens; combination glass and screen doors. Exceptionally well-built and easy to heat; well fenced and treed; lot 50x120. Clear title.

Phone 23524
CAN BE SEEN ANYTIME
15002-226

New California Bungalow

Just finished, immediate possession, very attractive interior and exterior; dining room 12x22½; all fully up-to-date and contains 5 rooms and bath; full concrete basement; beam filled; well built; gas installed. Situated on 126th St. Price $4950.00.
TERMS ARRANGED

Chauvin Allsopp Co.
LIMITED
202 McLeod Bldg.
Phone 21661 Evenings 82617
C-2224

W. C. ROWE

10144 101 Street. Phone 24147; 72904
CLOSE TO CALGARY TRAIL—5 Lots and corner, 100x120, $1,000 for the three, cash.
124 ST., CALDER — 3-Room cottage and 50 x 150 lot; newly painted and decorated $775 terms.
GALLAGHER FLATS—4-Room cottage, water and lights in. $1075, terms.
R-2-223

For Sale, Stucco Houses

BRAND new, 6- and 7-roomed, close in, modern conveniences, hardwood floors throughout, tile bathroom and the kitchen. We guarantee these houses to be well constructed and warm. Also large 10-roomed house suitable for apartment. We sell reasonable on easy terms. Phone owner, 72882. 11542-228

40 Acreage for Sale

Two Acres of Land at Calder

HALF BLOCK NORTH CALDER ROUND House. Apply 12297 126th Street, or Phone 82866. 15011-227

43 Farms for Sale

3½ Miles From the City Limits.

Highly Improved FARM

For quick sale. 160 acres, all under cultivation; 8-room house, modern, basement, furnace, fireplace. Full line of buildings. School ½ mile. Snap price $53 per acre. Good terms.

J. J. Duggan Company
303 Moser-Ryder Bldg. Phone 27511
F-3-223

ALBERTA FARMS, ANY SIZE, IMPrimed or raw; some equipped, some stock, also houses. Room 11, 10146 100th Street. C-1776

IMPROVED FARMS FOR SALE. EASY terms. Associated Mortgage Investors, 418 Empire Block. A-1216

43 Farms for Sale Continued

A Real Snap!

160 ACRES

3 Miles from town; good 4-room house; extra good stable, barn, hen houses and granaries; one acre fenced with chicken wire; two good wells. Land is in the north-west of Edmonton. Price $1,300; $500.00 cash, balance easy terms. Farm belongs to a widow and must be sold.

Weber Bros.
AGENCIES LIMITED
Edmonton Credit Building
W-2228

FOR SALE

To close an Estate we offer for sale the following described lands:
1—N.W. 1-52-25-W. 4th;
2—N.W. 3-52-25-W. 4th;
For full particulars apply to

THE WESTERN TRUST COMPANY
307 Tryter Building, Edmonton, Alberta.
Phone 23851.

240 Acres

Fenced, near Edmonton. Buildings, 40 acres broken. This is an exceptional buy at $1200.00.
A. C. McFADYEN
297 C.P.R. Building. Edmonton
A-2-223

Just Opposite Old Location

43a Farms Wanted

FARM LISTINGS WANTED FOR SETtlement. We have cash buyers waiting. Confederation Land Corporation Ltd., 1011 Hill Building. 1-1872

FULLY EQUIPPED FARMS WANTED—Buyers with cash. 10214 97 Street. Phone 27158. L-2024

44 Business Opportunities

Close in South of Jasper. High class—

Rooming House

9-ROOM

This house is bringing in in over $300 per month. Rent is only $55.00. Price and terms right.

CONFECTIONERY and FRUIT BUSINESS

On 101st. $2000 for stock and fixtures.

COTE—McCUTCHEON—COTE
10152 102nd Avenue
Phone 26239 Evening 23287
C-2192

OPPORTUNITY FOR A REALLY FIRST-class baker. Business established over eight years, sales for 10 months showing, have steadily increased to over $50,000 yearly. Competition just right — no monopoly, but others entirely out-distanced. Far enough from city that field is not invaded by the big bakeries. Owner wishes to retire. Price for everything—plant, property and goodwill—$18,000. Per right man, who has not sufficient cash to purchase outright, local capital and management of business and will be provided. State experience and references in first letter. Box 81, Bulletin.
11818-223

FOR SALE — A SNAP — REAL ESTATE. Fire, Life, Loan and Insurance business of the late W. J. B. Cannan of Macklin, Alberta. Good business. Reasonable situation of purchaser. Full office equipment of modern furniture. Address or personal interview. Jessie N. B. Cannan, Macklin, Alberta 86. A personal interview necessary.
11647-223

48 Insurance

H. MILTON MARTIN, INSURANCE Agent and Broker. Fire, casualty, plate glass, etc. Phone 24244. 720 Tryter Building.

49 For Sale, Miscellaneous

WORTH THE MONEY

HIGH quality steel cook stoves, $13.50 up. Heavy six aluminum tea kettle, panelled sides, complete thermos bottle and lunch kit, 24c each. Stainless steel table knives, 1c dozen to buy, $1.69 doz. 100 ft. Textured galvanized clothes line with 10ft. Pail No. 8 size galvanized wash boiler, 69c. BILL GREEN & MINER LTD., HARDWARE.
G-8-224

WESTERN EXCHANGE
LIMITED
IS a furniture store. New and second-hand of the best. We buy. We sell. We exchange. We find you money if you are want. We make the highest in furniture. Inspect this place. Address 10121 96 Street, Phone 23341.
W-2081

FOR SALE — STATION HEATERS, stoves and range boilers.
EDMONTON JUNK CO.
Cor. Jasper and 94 Street. Phone 24943
E-8-1846

YOUR OLD GOLD AND SILVER bought for cash to be used for manufacturing purposes only. Irving Kline, 10122 101st Street. (Look for the Clock on the Walk).
K-2048

WALNUT PUMED OAK, EARLY ENGlish dining room suites; also bedroom suites. Radiant fires, $6.50. Sold. Phone 27250.
R-1548

BEST PRICES PAID FOR FURNITURE, Stoves, heaters, good or damaged. Phone 21173.
M-1849

ADVERTISER WILL BUY FURNITURE, stock, ranges, etc. Spot cash paid. Phone 21173.
M-1849

LUMBER FOR SALE, ALL KINDS—Cheap for cash. Phone 71129.
14447-223

FOR SALE — ONE HALF ACRE OF carrots. Good crop. 10207 84 St.
1889-224

51 Musical Instruments

A CABINET PHONOGRAPH WITH 24 records, $18.00, no payments.
MARSH & RISCH LTD.
10146 Jasper Avenue
M-1-223

FOR SALE — NORDHEIMER PIANO — Fancy piano and 12 rolls, $225.00. Asher's Furniture and Book Exchange, 9840 Jasper Avenue.
14962-223

$90 DISC EDISON RECORDS, 75c; 300 $2 Blue Amble Records, 25c. 10049 100 Street.
J-2175

BEST PRICES PAID FOR FURNITURE, Stoves, heaters, good or damaged. Phone 21173.
M-1849

DE FOREST CROSLEY AFL-ELECTRIC Radio, $89.00.
ROBINSON & SONS
Opposite the Hudson's Bay Co.
R-2184

WHEN ANSWERING ADVERTISEMENTS by using Bentine that you saw it in The Bulletin.

53 Bicycles & Motorcycles

MOTORCYCLES, BICYCLES AND REPAIRS. Bill's Cycle Store, 10080 97 Street. Phone 22020. S-2081

54 Sporting Goods

REAL BARGAINS IN BASEBALL, TENnis, golf, football, athletic supplies. Uncle Bob's Exchange. C-2-7

PRACTICE YOUR GOLF SHOTS AT J. Shaw & McMillan's, 10551 Jasper Avenue. S-1849

55 Office, Store Equipm't.

CASH REGISTERS

MORE THAN 800 DIFFERENT TYPES in Cash Registers for sale or exchange. Best terms—Liberal allowance on used machines. Dealers will receive courteous attention.
THE NATIONAL CASH REGISTER CO. OF CANADA, LIMITED
10162 102nd Avenue EDMONTON
H-8018

A LL MAKES RESULT TYPEWRITERS for sale or rent. Two-year guarantee. Typewriter Co. Ph. 26882, 10136 101 Avenue. S-1848

TYPEWRITERS FOR RENT, FOR SALE, on rental terms. Prairie Typewriter & Radio Co., 10147 Jasper. Phone 21828.
P-1848

TYPEWRITING, NEW, RESULT, REpairs. Estate. United Typewriter Co. Phone 21774. U-2128

56 Clothing, Furs, Etc.

YOUR OLD FUR COAT REMODELLED —in the— LATEST STYLES

WE ARE REASONABLE IN PRICES

Phone us immediately—
JUST CALL 3-3-3-1-8
Trudel Fur Mfg.
LIMITED
10028 102 Avenue. Phone 22313
Just Opposite Old Location
T-2082

FURS CLEANED, REPAIRED, RELINED, remodelled. Phone 26921. A. Andrews, 17 Benson Blk. A-1958

57 Machinery for Sale

SNAPS

FOR QUICK SALE

ALLIS CHALMERS TRACTOR, slightly used, like new. MINNEAPOLIS THRESHER, 32-52, two years old. FORDSON TRACTOR, with fenders, pulley and governor.
HOPE-HANLEY IMPLEMENT CO., LTD
10310 102 Street. Phone 26111.
J-10773-223

RECONDITIONED GASOLINE DIESEL Light, farm lighting plants. Terms to be arranged.
BRUCE ROBINSON ELECTRIC LTD.
10314 Jasper Avenue
R-1542

BULLETIN WANT ADS arouse interest, create desire and quicken decision.

Flapper Fanny Says

Something New Every Day—Read The Bulletin Classified Ads—It Will Pay You!

58 Wanted, Miscellaneous

EDMONTON JUNK CO.
BUYERS and exporters of scrap iron, metals of all descriptions, bottles, rags, etc. Ont.-Jasper-96 St. Ph. 24943. B-1066

ALASKA SALVAGE CO.
PAYS BEST CASH PRICES FOR FURniture, Ladies' Outfit Clothing, Tools. Phone 25827. A-76-222

WOOL, HIDES, HORSE HAIR, SHIP TO US. WE PAY FULL MARKET Value Promptness Guaranteed. Halbert Hide & Fur Co., Ltd., 10069 105th Ave., Edmonton. W-1293

FURNITURE
PAY QUANTITY WANTED FOR CASH. Best price paid. Dawson Furniture Exchange, 9828 Jasper. Phone 24492. D-1064

HIGHEST MARKET PRICES AND SPOT cash for furniture, tools etc. Phone 23524. M-1064

WANTED — FURNITURE, RANGES, tools, etc. Phone 24123. Cloud's Auction Mart, 9524a Wednesday. C-2108

A PERFECT HOME FURNITURE, TRUNKS, bedding, tools, dressers, other odds and ends. Phone 25881. A-1564

WANTED—50 RANGES AND HEATERS, good or damaged. Phone 25334. M-1563

59 Swaps

LIBERAL CASH ALLOWANCE GIVEN for your old boots as part payment on household furniture. We have practically anything you require to furnish your home. Call in today and inspect our stock. Asher's Furniture Exchange, 9961 —99th Jasper Avenue. Phone 24866. D-1064

BUCKER BUSINESS IN LIVE CONCRETE town, going good cash trade. Living quarters and fully equipped, approximate value $2500. Will trade for horse and let in city. Write Box 81, Bulletin. D-2314

BRAND NEW STUCCO BUNGALOW — 5 rooms. Will exchange on college agreement of sale, mortgage, tenant property or cat. What offers? Modern-Homes Corporation. Phone 27819. D-2311

BUICK 4 TOURING TO EXCHANGE for horses or cattle. Confectionery store, pool room and barber shop to exchange for farm land in north country. Box 87, Bulletin. D-2184

TWENTY SET, THREE TUBE RADIO 6 in cabinet, built-in speaker, with tubes, large size Philco battery charger, heater, or used lumber. Apply 4834 111 Avenue. D-2181

BEAUTIFUL ELECTRIC TABLE LAMP Worth $25.00, in dandy condition. Would trade for any household effects of equal value. Phone 26988. D-2164

BRICK-LINED HEATER, LARGE SIZE. In perfect condition. Trade for poultry at market price. Deliver within 25 miles to city. Phone 26988. D-2164

BRAND NEW BOUDOIR PIANO, COST $450.00. For first payment on Five-room house. Multichoice. Phone 24841. D-2224

CAN HANDLE CATTLE, MILCH COWS or cows to freshen for fall pasture and winter feed on shares. Will also use or horses in exchange. Several sections of land, also stubble. Has a good start, growth. E. Thiessen, Wetaskiwin, Alta. Phone R-1311. D-2229

INVENTION — USEFUL NECESSARY article, every home. Patent arranged for; can be procured. Would trade for used car or big money. Only those good living for man handy with tools. Box 88, Bulletin. D-2184

HAVE AN AGREEMENT OF SALE— $1820—on modern cottage repayable $26.00 monthly; what I will trade for close-in vacant value, depending upon amount. Owner Frank Cooney, 38 Carlyle Block. Phone 22384-81261. D-2184

I HAVE AN EXCELLENT ADVERTISING MAchine, farm, small cream separator like new, small churn and 5-gallon cans, can to swap for bicycle, electric radio, sitting table or or cheesefield suite. Donnelly, Red Deer, Alta. D-2184

I HAVE DIFFERENT LINES OF FARM machinery to sell or exchange. Would be interested in some sheep. What have you? E. Thiessen, Wetaskiwin, Alta. R. 2. Phone R-1311. D-2224

I HAVE SOME HORSES, FARM MAchinery of all descriptions, to trade for a good used tractor. What have you? Thiessen, Wetaskiwin, Alta. Phone R1311. D-2224

I HAVE A BEAUTIFUL RUSSIAN HAT with lynx collar in A1 condition. Would exchange for electric radio or what have you? Phone 81282. D-2184

I HAVE A LOVELY SET OF SEVEN books on fruits and flowers by Luther Burbank. Would exchange for anything of same value. What have you? Phone 81282. D-2184

I HAVE A COUPLE CAR-LOADS OF potatoes. I would like to trade for feeder hogs. Vernon A. Walker, Mannville, Alta. D-2194

I HAVE GLASS SHOW CASE VALUED at $140.00. Will trade for sitting table or anything useful. Apply 12008 81 St. D-2184

LOT 33, BLK. 16, STRATHCONA PLACE; Lot 10-24, Blk. 12, Crescent; Lot 3, Blk. 26, Belton. For good car or piano or anything useful. E. W. Thentlend, Box 61, Bawlf, Alta. D-2184

LAKE FRONTAGE, WHITE SAND, 132 x 2 feet with 250 feet side frontage, near station. Trade for house or quarter section. Write particulars to 10701 81 Avenue, Edmonton, Alta. D-2184

LOTS IN KING EDWARD PARK AND on Idylwylde. Reasonable. Trade for good used car. Apply 10701 81 Avenue, Edmonton, Alta. D-2184

LIMAN' GARAGE HEATER TO EXchange for small radiant. Apply 11341 Fort Road, or Phone 26179. D-2184

LADIES' BICYCLE, VALUE $15.00 — Trade on turned oak library table. Phone 26988. D-2184

MY EQUITY OF $900 IN $2850 HOME. 5 rooms, small dressing room close to C.P.R. station (South side), full basement, nice lawn and garden, chicken house, garage, fruit trees. Will trade for good car or small equity. Apply 2 Jasper Place Block. D-2184

ONE VELVET-TOP TRUCK. Will trade on four of five-room house, new cost $2800. Apply Sam Bradburn-Thomson Bld. Phone 26684. D-2184

ONE STEAM VULCANIZER — WILL trade for Ford car; one American and threshing machine—also trade for car. National Garage, 9402 111 Ave. D-2184

ONE 28-75 CASE STEAM ENGINE — steam pressure gauge indicates 125 lbs. To trade for lumber or logs. Claude Walker, Morinville, Alta. D-2184

ONE SIMPLEX AUTO KNITTING MAchine in perfect condition. Will trade for poultry. F. H. Hunt, Wainwright, Alta. D-2224

COOL ROOM AND BARBER SHOP — Complete, clear title. Good business town northern Manitoba. Will take a good car or farm on deal. Phone 25897 between 5 and 7 evenings. 10144 118 St. D-2184

59 Swaps Continued

PRIVATELY OWNED HUDSON GREAT 8 Coupe seven passenger, 1931 model, first class condition. At reference. Would accept small car as part payment. Phone 23821 between 5 and 6 p.m. D-2124

PERSIAN KITTENS, BLACK, CHAMpionship strain. Value $15 each. What offers. Phone 22184. D-2184

PURE BRED FEMALE COLLIE PUP. Will exchange for silver or cash. 8870 106 Street. Phone 33282. D-2184

QUARTER SECTION, 40 MILES FROM Regina, Sask., good soil, no sand, 80 acres broken, all fenced, ½ mile to school and four miles to town. Value $2200.00. Would take car or house in exchange, or other offers. Chas. C. Corbett, Lougheed, Alta. D-2184

QUARTER SECTION IN GOOD DIStrict, 150 miles east of Edmonton, 3 miles from town with six elevators. Will trade for house in city. Box 93, Bulletin. D-2224

SOFT DRINK AND CONFECTIONERY business. Store and fixtures worth $2000.00. Will trade for rooming house or will consider part cash and farm. Apply 416, Empire Block. D-2224

SWAP YOUR OLD GOLD AND SILVER for cash. We pay good prices. IRVING KLINE, 10123 101st Street. Look for the Clock on the Walk. D-2184

SIX-ROOMED HOUSE, GAS, GARAGE. Very reasonably priced $7 St. south of Boulevard. Trade for smaller house or wood. Phone 23607. D-2184

SWAP YOUR OLD INSTRUMENTS FOR cash or trade. Violins, guitars, mandolin, banjo, etc., of the highest quality. Frost, 10359 97 St. D-2224

SMALL HAND PRINTING MACHINE — Prints cards and folders 6x8; in first class condition. Cost $40. What offers? Phone 27246. D-2184

SECOND-HAND TIRE, 32x6½ IN GOOD condition, would trade for other article but preferably 32x6½ tire. Ph. 31150. D-2184

SOME ANTIQUE FURNITURE FOR EXchange at Asher's Furniture and Book Exchange, 9961 Jasper Ave. D-2184

TRADE CONTENTS OF A FULLY PIPelined 12-roomed house, situated on 33 ft. close to Jasper Ave., suitable for business. The rent is very easy and good loan can be had. For a good two-roomed house. Box 92, Bulletin. D-2224

TRADE THAT MUSICAL INSTRUMENT at part payment on a new model 1931 electric radio or radio-phonograph, balance arranged to suit. Write full particulars to C. T. Jones, 33 Jackson Block, St. Phone 22449. D-2184

TWO HUNDRED FORTY ACRE FINE farm home in one of the best districts in western Canada. Will take small farm north-west of Edmonton as first payment with small amount of cash. Box 24422. Edmonton. D-2184

TRADE IN YOUR OLD COOK STOVE for cash or exchange as part payment on a new one. We have some very popular makes at bargain prices. The Home Furniture Exchange, 10266 97th St. Phone 21781. D-2194

TWENTY-FIVE ACRES WITH SEVEN-room house, barn and other outbuildings; good water supply; 20 acres cultivated. To trade for house in the city. Magee & Macrae, Magee Bldg. Phone 23468. Evenings 23009, 27544. D-2184

TRADE EIGHT-HORSE INTERNATION-al stationary engine in good condition for portable saw mill or anything else of same value or will sell cheap. C. C. Resaud, South Edmonton. D-2224

TRADE ¼-SECTION GOOD LAND FOR house or income-bearing property or chattels. E. E. Wright, Vermilion, Alta. D-2184

TO SWAP — WAGON, HAY RACK AND box, set of sleighs, plow, buzz-saw and engine 19023 113 St. Phone 83341. D-2184

TRADE GOOD TOURING CAR FOR marine engine or motorbike engine or small shop. Phone 83480, call evenings. D-2184

59 Swaps Continued

TRADE AN ELECTRIC LIGHT CUStom "Weld-Rite" motor also electrolation (Dixie) charger. What have you to trade. Write Box 43, Rosalind, Alta. D-2224

THREE STORES ON 101ST STREET TO exchange for farm lands. Nelson Bros. Agencies, Limited, Edmonton Credit Building. Phone 23441. D-2224

THREE POOL TABLES COMPLETE. To swap for truck or car, or sell for cash. Apply 8 Lessard Block, 101st St. Phone 83768. D-2184

WILL TRADE A NEW FIVE-ROOMED bungalow, hardwood floors, large living room, large kitchen, with drilled well water well, electric lights, two lots, for property in Strathcona, close in C.P.R. shops. Property valued at $2500. Chas. R. Nelson, Box 862, Red Deer, Alta. D-2224

WOULD ACCEPT HOUSE AS FIRST payment on 320 acres, 200 acres under cultivation, five miles from good school and station, slightly fenced, frame house, good buildings. Magee & MacRae Ltd., Phone 23468. Eve., 27544-23009. D-2184

WILL EXCHANGE IMPERIAL COAL range (four holes) and No. 13 Airtorts Stove (coal heater) for a six-hole coal range with reservoir; also Ford Runabout and Ford Sedan good size tires. Call evenings after five. 10610A 102 Street. D-2184

WILL TRADE CONTENTS OF FULLY furnished 12-roomed house, situated on 33 ft. close to Jasper Ave. doing a good business. The rent is very easy and a good lease can be had. For a two-roomed house. Box 92, Bulletin. D-2224

WILL SWAP MODERN THREE-ROOM bungalow in good Alberta city, value forty-five hundred, for house in Edmonton or suburbs, acreage with good house and buildings for chickens. Send particulars to Box 86, Bulletin. D-2224

WANTED — A FULLY MODERN FIVE- or 6-room house in good district, have 1929 Whippet 4 Coupe with dumbie seat as first payment. Car has only traveled 11,000 miles. Condition perfect-ole. Phone 26833. D-2184

WILL TRADE A BANNER KNITTING machine, 3 cylinder, full attachments and directions, in first class condition, also refrigerator, for a good radio receiving set with loud speaker. Phone 23482. D-2184

WILL TRADE MY EQUITY IN A 1928 Ford Coach for a Ford Sedan or Ford coupe. Balance of $500 payable in ten monthly payments, without interest. Ph. 27491 — or Box 74, Bulletin. D-2184

WILL EXCHANGE FOUR SHARES IN the Empire Building, depending if not cent recount, as first payment on new house in good location. 10022 101st Avenue. Phone 23892. D-2184

WOULD LIKE TO EXCHANGE NEW Studebaker, Auto and some cash as first payment on a 5-roomed bungalow in price around $2300. D. J. Gilmurray, 9811 Tegler Block. Phone 22824. D-2184

WILL TRADE ¼-SECTION IN GOOD District, 70 miles east of Edmonton, half cultivated, fenced, good water, six-roomed house as part payment or will sell cheap. Apply 4014 113 Ave. D-2184

WILL TRADE A THREE-SPEED AT-lantic motor boat, self-cranking, fit any aircraft, for good bicycle lamp plus a small deposit. Write Box 84, Bulletin, or 10031 84 Ave. Phone 32266. D-2184

WILL TRADE 1927 ESSEX COACH IN first class condition, for Ford Model Mechanic, Deering or John Deere tractor, not over 25 years old. Apply J. J. Bourque, 14 Pirie Block. D-2184

WILL HAVE YOU TO TRADE FOR A 20 ton double compact 275-304 gravel, used 25 Reverse Speed Separator, all in No. 1 order. New in 1926. Box 103, Bulletin. D-2184

WOULD LIKE TO GET IN TOUCH with party who has sale for sale or trade for land. Write T. B. J. Wetaskiwin, Alta. Phone R-1211. D-2224

WILL TRADE 95 ACRES WITH BUILD-ings for mixed farm close to town and school. Mrs. B. Hoopeman, North Star, Alta. D-2184

WILL TRADE RELIABLE GAS RANGE with Lorain oven control, for coal range. Phone 24128. D-2224

59 Swaps Continued

WILL EXCHANGE NUBIRTHIN LINing, cost $100.00, for Ford Coach with new batteries and two set tires, phone, a good portable gramophone. Apply Box 87, Bulletin. D-2224

WE WILL TRADE YOUR OLD GRAMOphone or radio on a new Philco radio or combination, that our price. Radio Supply Company, 10098 101a Ave. Phone 24871. D-2184

WILL TRADE NEW CCM BICYCLE in perfect condition, for first payment on Edison gramophone and records, for a motorcycle in good shape. Apply Box 85, Bulletin. D-2224

WILL EXCHANGE THREE STUFFED sofa and matching rocker, fine for good dark most. Apply, Bill Greer's Market Hardware. Opposite Market Square. D-2184

WILL TRADE A 7-TUBE KELOPHONE with E. Eliminator and speaker, and R-flat trumpet, for used saxophone of small piano accordion. Phone 31282. D-2184

WILL TRADE 8-ROOM FULLY MODern house in West End, for large house in West End. Will pay difference. Send particulars to Box 84, Bulletin. D-2184

WILL TRADE McCLARY 2-BURNER gas stove for radiant. Would consider cash. Reasonably priced. 10021 114 Street. D-2184

WANT TO ACQUIRE SMALL GROcery and confectionery business. Will trade city property for it. Write Box 90, Mitchell, Edmonton, Alta. D-2184

WOULD LIKE TO SWAP A 34 INCH wheater Telescope Rifle Sight complete with mounts, for a 20-ga. shotgun, double or pump. Phone 26206. D-2184

WILL TRADE 2 ACRES ON CLIMSON Landing, B. C. as first payment on 5-roomed house or bungalow. South side. Phone 23241. D-2184

WILL TRADE CLEAR TITLE QUARTER land on small house or light delivery car. Also have Ford ton truck. What have you? Phone 27649. D-2184

WILL TRADE 12 PURE BRED CHINese chilla rabbits for bicycle, or what have you? Phone 81282. D-2184

WILL EXCHANGE HOOVER VACUUM Cleaner in good condition, for camera and leather club bag. Phone 21461. D-2184

WILL TRADE OLD ENGLISH OAK dining-room table for old English extension gate-leg table. Phone 24128. D-2224

WILL TRADE A MCLAUGHLIN 2-DOOR touring car, worth $150, for an investment property or few lots. Ideal same as new. Phone 71401. D-2184

WILLING TO SWAP A 1926 FORD Sedan, starting in good running order or potatoes and some cash. Enquire at 8311 96 Avenue. D-2184

$6000 CASH AND COUNTRY GARAGE, well equipped and well established, with good car agency, to trade as first payment on country hotel. Apply Trusts Trusts Co., Ltd., 9917 Jasper Ave. Phone 24866. Evenings 23009. D-2184

$450.00 CREDIT NOTE ON A NEW CAR or Used Car. Will take a commodious white-enamelled iron cook stove or will discount for cash. Apply Box 94, Bulletin. D-2224

$2000 FIRST MORTGAGE TRADE ON truck or trucks. Apply to Box 83, Bulletin. D-2224

½ ACRE BLOCK JUST OUTSIDE CITY. Good place for chickens. Price $300. Will take good car or small house in exchange. Herring & Company Limited, 10172 104 Street. Phone 27417. Evenings 22879. D-2184

1 BIG SEA ST. — NEWLY DECORATED, equipped with gas, fireplace, oak floors, taxes only $61. Will take smaller house in exchange, or will sell for part payment. Inspection invited. Ph. 23821 evenings. D-2184

1 CASH, REGISTERED AND PEDIgreed coonhilla rabbit. Canada's best strain. Will trade for motorcycle or what have you. Write Box 1, Cloydmile-ster, Alberta. D-2184

59 Swaps (Continued)

1 SWEEPER, 60 INSERTION HOMESTead "Weld-Rite" motor also electrolation (Dixie) charger. What have you to trade. Write Box 43, Rosalind, Alta. D-2224

1 NEW PATTERN POCKET KODAK— 3x4, lens, high grade, for trade for piano accordion (secondhand), or what have you. Apply D. Rosenthal, Bluesky, Alta. D-2184

1 STANDARD NASH COACH, IN EXcellent condition, for first payment on 5x7 or 6x7 section of land with improvements. Apply Box 88, Bulletin. D-2184

40 ACRES, 40 MILES WEST OF Wetaskiwin, some broken and some ready to break. Will make an even trade on good closed car. Phone 27390, 11 Jasper Place Block. D-2184

1 ACRES, CLEAR TITLE, 3 MILES from station. Price $1000.00. Will trade for cattle, H. E. Owen, Box Acres, Alta. D-2184

2 PAIRS OF RACING HOMER PIgeons, good strain, for trade for poultry. C. Holmes, 10801 75 Street. D-2184

3 CASH ENGINE, 4-INCH PREPARATION Bake are trade for clear land. C. D. Dor 115 Delia, Alta. D-2184

3½ ACRES, 3 MILES FROM RAILWAY, good buildings, plenty of water—some fruit trees, suitable property in town for part purchase price. No business on release for trade. Apply J. Ensgard Co., 103 Mower-Rader Bldg. Phone 27311-31341. D-2184

40 MILES FROM EDMONTON, CLEAR title quarter section, nonwindward improvements, all fenced, valued at $2000. To trade on house in city. Willing to assume a mortgage up to $800. Apply Box 79, Bulletin. D-2184

40 ACRES, GOOD 7-ROOMED HOUSE and other buildings; 30 acres under cultivation, spring water. Will exchange for house in city. Magee & Macrae Ltd. Phone 23468. Evenings 27544, 23009. D-2184

300 FEET OF 3-INCH CABLE TO be traded for either oats, hay or cattle; 1 set harness, 1 set of Brown Mock Phoenix, in perfect condition. Apply B. T. Barrs, Millcreek, Sask. D-2184

1 GOOD BICYCLE IN GOOD CONdition. Would take cash or trade for anything of equal value. Apply 9412 105A Ave. After 7.30 p.m. D-2184

1 GOOD COTTAGE, CLEAR TITLE — Would trade equities for vacant property. Phone 23513. D-2224

1 TUBE WESTINGHOUSE RADIO WITH good speaker in good condition. Will trade for furniture. 10620 98 Street. D-2184

5 ACRES ON SOUTH SIDE JUST OUT-side Avenue of Heights, 4-room house, full basement, well and other improvements, cultivated, fenced, will trade for house. Phone Frank Cooney, 38 Carlyle Block. Phone 23586. D-2184

5-ROOM HOUSE IN CALDER, 100 FT. Frontage, clear title, will trade for anything of same value. Balance on easy terms. Apply 10144 118 Street, or phone J. H. Keen, 81328 after 6 p.m. D-2184

5-TUBE BATTERY RADIO AND AUTO battery for child's bed and anything of value. Box 85, Bulletin. D-2184

6-ROOM FULLY MODERN WELL-FINished home in Calder on large lot. Will consider light car as part payment. This house is good value at $2300. Phone 22311. D-2184

800 ACRES RANCH LAND GOOD PAS-ture, water and timber, clear title, will trade for city property. Write or call 28 Villa Laurier, 9637 108 Street, Edmonton. D-2184

60 Livestock

SPOT CASH FOR HORSES, HARNESS and Harness Goods. Highest Prices Guaranteed. The Marquis Pet Stores, Ture, Thurs., Sat. 1 p.m. We sell. M-1184

HORSES FOR SALE, WELL BROKEN 1 to 6 yrs. Terms if required. Oliver, Limited. Phone Office 25101; Phone Residence 26277. D-2184

FOR SALE — 11 PIGLIE SOWS AND 16 Shoats. Apply Jos. Kaplan, 1 mile north of Alberta Ave. and half-mile East of 97 St. Phone 81282. D-2184

HORSES FOR SALE—HEAVY WEIghts and Mare Mules. 10644 98th Street. Phone 26277. Office Phone 25101. D-2184

TWO NO. 1 FRESH COWS (HALF JER-sey); one No. 1 springers. Apply H. Nelson, 10127 96 Ave. D-2184

POLLARD MARE, REPAINED, ALTERED. Edmonton Horse Collar Factory, 10439 95th River, Edmonton. D-2184

HIGHEST HORSES! HIGHEST! WIBMER SALE STABLES 10144 118 Street. W-1184

61 Poultry & Supplies

FOR STORTY DEVELOPMENT OF GOOD pullets feed Capital (strength Mash) CAPITAL BEEF & POULTRY MFG. Co. 10188 99 Street. M-1184

61 Automobiles for Sale

GIGANTIC U-S-E-D C-A-R SALE
Still Continues
at
EDMONTON MOTORS LTD.
TWO LOCATIONS—
10160 102nd Street
Cor. 100th St. and 102nd Ave.
E-2218

Hard To Beat

1928 Auburn, Classic upholstery and rubbers in splendid condition. Engine thoroughly overhauled and ready to go $650

Penn Motor Sales
Graham-Paige and White Truck Distributors
114th Street and Jasper Avenue
PHONES:
Sales 82333 Service 82221
P-1-223

$200 CASH

BALANCE $38.00 per month for 12 months. This is a Durant four-door sedan, in good condition and looking like new. Phone 23201. 10506-124 Street. D-2224

65 Auto Service Directory

Automotive Electrician

ALEX. M. CHIBI, SPECIALIST IN MAGneto, generator, starting systems 10142 96 St. Phone 27512. D-1344

Accessories and Parts

ROYAL AUTO WRECKERS
FOR CARS AND USED PARTS. PHONE 24742 10217 99 Street, next to Garage. M-1344

SALVAGE PIT AUTO WRECKAGE
10196 95th STREET
USED PARTS FOR VARIOUS MAKES of cars. Brake Linings a specialty. Satisfaction guaranteed. D Block 94 Ave. D-1344

AUTO WRECKAGE LTD.
10340 97th Street Phone 25583
A-19223

Cylinder Grinding

CYLINDERS GROUND, PISTONS RE-Expert gaskets. Reasonable 10142 96 Street. Phone 28321. R-219

House Moving

MAKES, H. J., HOUSE-MOVER, BUILDING mgs bought, sold. Phone 23428. 10144 118 Street. M-1344

ALEX. HUDSON, HOUSE MOVER, Building Foundations built. Phone 72198. 11227 94 Street. M-1344

Iron Works

NICHOLS IRON MACHINISTS, BRASS and Iron Founders. General Repairs a specialty. Gasoline engine and Diesel engine repairs. Welding, boiler repairs. Steel and wrought iron work. Manufacturers supplies. Phone 21861. 10102 95 St. M-1344

ALBERTA IRON WORKS, LIMITED. Architectural Steel Stairways, Fire Escapes, Ornamental Blacksmiths. 10088 99th Street. Phone 24206. E-2084

THE ALBERTA SPRING AND IRON WORKS, LTD. 10124 101st Street. Phone 26770. A-1964

THE EDMONTON IRON FENCE & WIRE Works. 10361 96th St. Phone 26850. E-2124

Loose Leaf Equipment

BULLETIN JOB DEPARTMENT
Loose Leaf Sheets and Binders
Corner 102 St. and 100 Avenue. Ph. 22373
B-1524

Maternity Hospital

SALVATION ARMY GRACE MATERNITY Hospital for women and girls. Phone 22047. B-1524

Music Teachers

PERCY HUMPHREY, TEACHER OF VIOlin and Cello. 10843 97 St. Ph. 26184. M-1594

Multigraphers

MIMEOGRAPHING, MULTIGRAPHING Circular Letters, Addressing and Mailing. Illustrated Circulars. Mailing Lists.
WATTS MULTIGRAPHING CO.
102-3 Williamson Bldg. Phone 23613
A-1628

Optometrists

KLANGER, J.—EYES EXAMINED AND glasses fitted scientifically. Phone 27465. Tegler Bldg. E-1344

Glasses Fitted Daily Appointment
$7.50 Dr. Halpenny & Co. Optometrists
10152 101 St., Just off Jasper Ph. 25266
Where the Street Cross Bridge

MACKINON BRO. & CO., REG. OPTOMEtrists. Corner Jasper and 101st St. Phone 23837. M-1344

66 Business and Professional Directory
(Continued)

Barristers and Solicitors
Continued

MACLEAN, SHORT & KANE, BARRISters, Solicitors, Notaries. Phone 21486. 815-17 McLeod Building. M-1624

NEWELL, LINDSAY, EMERY & FORD, Barristers, Solicitors, Canada Permanent Building. Phone 22381. M-1524

ROBERTSON WINFIELD & HAWE, BARristers, Solicitors, Notaries, 510 Bank of Montreal Building, Edmonton. M-1524

VAN ALDEN, G. H., BARRISTER, 24 Bank of Montreal Chambers. Phone 22538. M-1524

WOODS, FIELD, CRAIG & HYNDMAN, Barristers, Solicitors. 216 McLeod Bldg. Phone 20471. M-1524

WELLS, T. H., BARRISTER, SOLICITOR, Notary Public, 803 Tegler Bldg. Money to Loan. Phone 21257. M-1524

Builders & Contractors

H. CITCHFIELD
Designer and Builder of Modest Homes
Phone 22275 — Mansions — Phone 22275
L-1124

WHITHAM, C. H., GENERAL BUILDER, Contractor, 10 Bank of Montreal Building. Phone 20845, Res. 31462. W-2024

Cleaning, Pressing, Dyeing

MERIDIAN TAILORS, 9843 102a AVE. Ladies' Garments (small) for pulling and pressing solicited. A-2018

PERSONAL CLEANING TAILORING, Cleaning and Pressing, 9939 Jasper Avenue. D-1344

Chiropodists

DR. WM. F. GLANSTONE, CHIROPOdist (foot specialist). Hours 9 to 6. Phone 24184. 10144 Jasper. C-1394

Chiropractors

CHAPTS. O. D. C., CHIROPRACTOR, Suite 3 Bannon Building, 10144 101st Street. Phone 24680. C-1524

Dentists

CHINNECK, DR. W. H., SURGEON DENtist. Office 1-30 Tegler Building. Phone 23642.

DR. HERMAN H. WOOD, 400 TEGLER Bldg. Phone Office 21282. Residence 23642.

DR. J. A. McGINNIS
Office 328-330 Bldg. Phone 21234
M-1524

DR. M. A. McINTYRE, DR. V. M. Lloyd-Davidson, 308 Birk's Building. Phone 21545.

DR. W. SCOTT HAMILTON, DENTIST, 1-30 Tegler Building. Phone 26514. H-1524

DR. PIPE, DR. J. C. DENTIST, 208 McLeod Bldg. Phone 23285. H-1624

McLAUGHIN, DR. L. D., SURGEON DENtist, 1-30 Tegler Bldg. Phone 21453. H-1524

Tegler Bldg., Edmonton Ph. 26643 M-1524

LOWCHEN, DR. JOHN — DENTIST, Office 1-30 Tegler Building. Phone 21585. L-1524

WILKINSON, DR. JOHN E., DENTIST, M.D.S., 320 Tegler Bldg. Phone 24685. W-1524

Detective Agencies

DOMINION DETECTIVE AGENCY, OLDest and most reliable. 2-30 Tegler Bldg. Phone 22542. D-1524

NORTHWEST DETECTIVE AGENCY — Investigations all kinds; guaranteed results. Phone 25316. 806 Tegler. N-1524

Draying and Hauling

OLD TIMERS TRUCK SERVICE — With pneumatic tires. Afternoon and evenings. Phone 26326. 11029-72a

Electrical Contractors

ENGLAND ELECTRICAL CONTRACTOR, 10130 101 Street. Phones 24604-21139.

MODEL ELECTRIC, 10271 97 STREET. Engineer, electrical contractor. Phone 24128.

PERCHOFF ELECTRIC—ELECTRICIANS. 97 Street, prompt service 9442 118 Ave. B-1524

Floor Resurfacing

FLOORS REFINISHED, MECHANICAL process. C. H. LOSSE, 9404 93 Avenue. Phone 32339. L-1524

Furniture Repairs

EDMONTON FRENCH POLISHERS — All Furniture stripped, factory refinished, 9630 Jasper Phone 24880. E-2024

Gasfitting

ROSE PLUMBING AND HEATING CO. — Experts gasfitters. Reasonable 10142 96 Street. Phone 28321. R-219

Glass and Glazing

GLASS FOR EVERY MAKE OF CAR — Guaranteed. Signs, sashes, etc. Work guaranteed. R. Livingstone, 10171a 101st Street. C-2024

Radiators

EDMONTON AUTO RADIATOR WORKS — Radiator repairing all makes, absolutely guaranteed. 99 Street and Jasper. Phone 26313. E-1524

H. RUTTER, SERVICE MANAGER — For cars requiring Harrison Radiators. 10121 101a Street. Phone 24003. R-1124

ALL MAKES REPAIRED AND RIBcasted. Alberta Radiator Co., 10154 96 St. Phone 26304. A-1524

Stoves

THE ALBERTA SPRING AND IRON WORKS, LTD. 10124 101st Street. Phone 26770. A-1964

THE EDMONTON IRON FENCE & WIRE Works. 10361 96th St. Phone 26850. E-2124

Business *and* Professional Directory

The following is a complete list of local Business and Professional firms, alphabetically arranged for your convenience. They all solicit your patronage and offer you immediate, efficient and courteous service.

Architects

M. GARTSHORE, REGISTERED Architect, suite 14, 10084 104th St. Phone 26511.

EDWARD UNDERWOOD REGISTERED Architect, 21-23 Union Building, Jasper Avenue. Phone 26931. E-1524

Auctioneers

HOWE, THE AUCTIONEER, SELLS IN Auction Rooms, 10144 101st St. Phone 26861. H-1524

THE CROWNFIRE AUCTIONEERS, Auction specialist. Office 10144 101st St. Phone 26861. C-1524

MARSHALL, THE AUCTIONEER, 10144 101st St. Phone 26861. M-1524

Beauty Parlors

MARCELLING 50c, FINGER WAVING, Water Waving, Permanent Waves, Only $4.00. Simonne's Beauty Parlor, 10840 97 Street. Phone 24128. S-1524

CENTRAL BEAUTY PARLORS, 324 PRINcess Bldg. Expert marcelling, bob, Permanent Waves, Only $4.00. Simonne's Beauty Parlor, 10840 97 Street. Phone 24128. S-1524

Beauty Parlors
Continued

KEEP YOUR HAIR FINGER WAVED at the Pridmore for 75c. Phone 26202.

Barristers and Solicitors

BRICK, EDWARD, BARRISTER, SOLICitor, 820-8 Tegler Bldg. Money to loan. Phone 21234. B-1524

FIERBACH, O'CONNOR & O'CONNOR, Barristers and Solicitors. National Trust Building. Phone 22141. F-1524

LUGOLA & FRASER, BANQUE CANADIENne Nationale Bldg., 100th Street. Phone Office, 26227. L-1524

GRANT & STEWART, Barristers, Solicitors, Notaries. 307-8 McLeod Bldg. Edmonton. Phone 22877. G-1524

GRANT & HOWATT, BARRISTERS AND Solicitors, etc. 720 Tegler Building. Phone 21518. H-1524

JAMIESON & JAMIESON Barristers, Solicitors
212 McLeod Building Phone 26330
J-1524

MCKAY, MACDONALD & WELLS, BARRISters and Solicitors, 822 Tegler Building. Phone 22141. M-1524

Chiropodists

DR. WM. F. GLANSTONE, CHIROPOdist (foot specialist). Hours 9 to 6. Phone 24184. 10144 Jasper. C-1394

Chiropractors

CHAPTS. O. D. C., CHIROPRACTOR, Suite 3 Bannon Building, 10144 101st Street. Phone 24680. C-1524

Dentists

CHINNECK, DR. W. H., SURGEON DENtist. Office 1-30 Tegler Building. Phone 23642.

DR. HERMAN H. WOOD, 400 TEGLER Bldg. Phone Office 21282. Residence 23642.

DR. J. A. McGINNIS
Office 328-330 Bldg. Phone 21234
M-1524

DR. M. A. McINTYRE, DR. V. M. Lloyd-Davidson, 308 Birk's Building. Phone 21545.

DR. W. SCOTT HAMILTON, DENTIST, 1-30 Tegler Building. Phone 26514. H-1524

DR. PIPE, DR. J. C. DENTIST, 208 McLeod Bldg. Phone 23285. H-1624

McLAUGHIN, DR. L. D., SURGEON DENtist, 1-30 Tegler Bldg. Phone 21453. H-1524

Tegler Bldg., Edmonton Ph. 26643 M-1524

LOWCHEN, DR. JOHN — DENTIST, Office 1-30 Tegler Building. Phone 21585. L-1524

WILKINSON, DR. JOHN E., DENTIST, M.D.S., 320 Tegler Bldg. Phone 24685. W-1524

Detective Agencies

DOMINION DETECTIVE AGENCY, OLDest and most reliable. 2-30 Tegler Bldg. Phone 22542. D-1524

NORTHWEST DETECTIVE AGENCY — Investigations all kinds; guaranteed results. Phone 25316. 806 Tegler. N-1524

Draying and Hauling

OLD TIMERS TRUCK SERVICE — With pneumatic tires. Afternoon and evenings. Phone 26326. 11029-72a

Electrical Contractors

ENGLAND ELECTRICAL CONTRACTOR, 10130 101 Street. Phones 24604-21139.

MODEL ELECTRIC, 10271 97 STREET. Engineer, electrical contractor. Phone 24128.

PERCHOFF ELECTRIC—ELECTRICIANS. 97 Street, prompt service 9442 118 Ave. B-1524

Floor Resurfacing

FLOORS REFINISHED, MECHANICAL process. C. H. LOSSE, 9404 93 Avenue. Phone 32339. L-1524

Furniture Repairs

EDMONTON FRENCH POLISHERS — All Furniture stripped, factory refinished, 9630 Jasper Phone 24880. E-2024

Gasfitting

ROSE PLUMBING AND HEATING CO. — Experts gasfitters. Reasonable 10142 96 Street. Phone 28321. R-219

House Moving

MAKES, H. J., HOUSE-MOVER, BUILDing mgs bought, sold. Phone 23428. 10144 118 Street. M-1344

ALEX. HUDSON, HOUSE MOVER, Building Foundations built. Phone 72198. 11227 94 Street. M-1344

Iron Works

NICHOLS IRON MACHINISTS, BRASS and Iron Founders. General Repairs a specialty. Gasoline engine and Diesel engine repairs. Welding, boiler repairs. Steel and wrought iron work. Manufacturers supplies. Phone 21861. 10102 95 St. M-1344

ALBERTA IRON WORKS, LIMITED. Architectural Steel Stairways, Fire Escapes, Ornamental Blacksmiths. 10088 99th Street. Phone 24206. E-2084

THE ALBERTA SPRING AND IRON WORKS, LTD. 10124 101st Street. Phone 26770. A-1964

THE EDMONTON IRON FENCE & WIRE Works. 10361 96th St. Phone 26850. E-2124

59 Swaps Continued

As A Courtesy .

Please write and notify us immediately when you have made your "Swap." Letters from satisfied advertisers continue to pour in to our office. . . . Let's have yours. . . .

Thanks.

—
Edmonton Bulletin
Classified Dept.

OUR WAY - - By Williams

06 Business and Professional Directory (Continued)

Optometrists

SATCHWELL, T., REGISTERED OPTOMETRIST and Optician, Eyes examined by electricity. Business Phone 31336, Res. 31386. 9076a Jasper Ave. 8-1936

VAN WILLIS AND GEO. WILLIS, REGISTERED Optometrists. Graduate Optician. Eyes examined. Empire Blk., 101 Street. Phone 24424. W-1939

Osteopathic Physicians

DR. W. H. ALBRIGHT, GENERAL AND Nervous Diseases, Insomnia. Blackstone 10510 Jasper. Phone 34402. A-3000

Pawnbrokers

MONEY LOANED ON WATCHES, DIAMONDS, or any valuables. American Pawn Store, 10328 101 St. Phone 24537. W-1939

Patent Attorney

PATENTS

EDGAR D. CRUMP
Barrister and Solicitor
International Patent Attorney
Trade Marks, Copyrights
84 Bank of Montreal Bldg. Phone 21330
C-1947

Painters, Decorators

W. H. HOAKES, 10453 72 AVE., PAINTING contractor, paperhanging, varnishing. Phone 31784. 8-1940

W. H. WELLS & CO., DECORATORS Established 1910. 10250 98 Street. Phone 27347. W-1945

Photographers

PHOTOGRAPHICALLY YOURS. JOB L. TURNELL, Master of Photography. 203-206 Moser-Ryder Block. 7-1948

Plastering, Repairs

BLANCHARD & PLANANT—PLASTERING by the hill for residence, California stucco a specialty. 10017 106 Street. Residence Phone 24091. B-2000

Printing

BULLETIN JOB DEPARTMENT
Corner 107 St. and 100 Ave. Phone 22273
B-1940

Physicians & Surgeons

DR. AMYOT, PHYSICIAN AND SURGEON. Midwifery. Phone 27306; 22231. 10219 Jasper Avenue. A-1939

06 Business and Professional Directory (Continued)

Physicians and Surgeons

ROBINSONBAULT, DR. E., GENERAL and Surgery. Diseases of Women, Midwifery. Skin Infections. Office, 824 Tegler Building. Phone 24251. M-1936

BOULANDER, DR. JOSEPH—PARIS AND New York specialists. Physician and Surgeon. Phone 22006. Office and residence 10009 Jasper (P. Bertha Block). B-2004

DR. R. S. COON, PRACTICE LIMITED TO Diseases of Women and Maternity. 311 Birks' Bldg. Phone 22317 and 22318. C-1949

G. KOOIK, DR. C. G., GENERAL SURGERY and Diseases of Women. Office 702 Tegler Building. Phone 21292 and 21293. C-1949

LETCH, DR. D. B.—INFANT FEEDING Lame Diseases of Children. 803 Mclean Block. Hours 2-4 and by appointment. Phone: Office 27412; Residence 72671. C-1949

MACBETH, A. W., F.R.C.S., ED., SURGEON. Diseases of Women. Office 712 Tegler Bldg. Phone 22021. M-2000

MCDOUGALL, DR. J. J., 404 TEGLER Bldg. Surgeon. Diseases of Women. Phone 23511. Res. Phone 83136. M-1939

NEWELL, DR. ROBERT, POLYCLINIC Diseases of Women and Children. Phone 24223 418 81113. C-1949

OUR, DR. HAROLD, DISEASES OF THE Skin. 829 Tegler Building. Phone 24521. C-1949

Plumbing & Heating

S. L. DOBBIN HEATING & PLUMBING Co., Ltd., Sanitary and Heating Engineers. Gas-Fitters. Phones 72628-31198. 11319 Jasper Avenue. B-1938

B. A. MOIR, PLUMBING, HEATING, gas fitting. Estimates free. We specialize on residence work. 10409 97 Street. Phone 27384. M-1713

H. KELLY & CO., PLUMBING, HEATING, gas-fitting, sprinkler equipment. 10143 101A Avenue. 7-1948

JAMES FREEMAN—PLUMBING, HEATING, Gas-fitting. 10185 96th Street. Phone 24304. C-1949

JAMES CARVER, PLUMBING, HEATING, Gas-fitting. 10185 96th Street. Phone 24571. C-1949

Roofing and Repairs

Northwest Roofing Co.
REPAIRS, REROOFING, GUARANTEED. Pitch, Out-of-town work a specialty. 10142 101st Avenue. Phone 22273. B-1940
Dermid, Mgr. M-1949

Rubber Stamps & Seals

EDMONTON RUBBER STAMP CO., LTD. Rubber Stamps, Seals. 10027 101A Avenue. Phone 22027. E-1949

06 Business and Professional Directory (Continued)

Sheet Metal Works

F. Minto Sheet Metal Works
Air Washers, Ventilating, Dampers, Specialty Hotel Work. Oliver, 124 Tegler Building. Phone 24231. M-1946

Surveyors

MITCHELL, R. F., SPECIALIZING CITY, town, municipal district survey. Phone 31197. 408 Northern Development. M-1949

CAUTLEY, R. N., SURVEYOR AND Engineer. 16-18 Dominion Building. Phone 21172. D-1949

DRESCOLL & KENNEY, SURVEYORS. Phone 24, 10 C.P.R. D-1949

Tents & Awnings

A WHITOE, TENTS AND TARPAULINS. All Mattresses made and re-made. 10180 101st St. MANTRESS CO. LTD. 10180 101nd St. Phone 31768. E-1949

C. HOWE & CO., LTD., THE WEST END. Quality tents and awnings. 8 R. CRAWFORD CO., LTD. 10048 101 St. C-30-233

NORTH-WEST TENT AND AWNING CO. manufacturers of awnings, tents, tarpaulins, wagon covers, etc. 9817 Jasper. Phone 22313. N-1949

Tinsmithing

MILNE SHEET METAL HOT AIR Heating. 9610 102nd Avenue. Phone 22303. M-1949

Window Cleaners

CITY WINDOW AND OFFICE CLEANERS. Phone 81882. C-1949

Government Liquor Control Act of Alberta

APPLICATION FOR BEER LICENSE

Public notice is hereby given that the undersigned intends applying to the Alberta Liquor Control Board for a license to sell beer by the glass, to be open bottle, for consumption in conjunction with the provisions of the Government Liquor Control Act of Alberta and regulations made thereunder, with respect to the following premises:

The beer-room located on the southwest corner of the Barrhead Hotel, situated on Lots Six and Seven, Block 2, Plan 5440CL, in the Township of Barrhead, Alberta.

Dated at Barrhead, Alberta, this 5th day of September, A. D. 1930.

BARRHEAD HOTEL
Applicant.

NOTICE

In the Estate of WILLIAM LAST, late of Edmonton, Alberta, Deceased.

Notice is hereby given that the undersigned claims to the estate of the above named William Last who died on the 8th September, 1930, are required to file with the Minister of Public Works, Edmonton, by the 23rd October, 1930, a statement of their claims, and the Executors and of any securities held by them, and after that date the executors will distribute the assets of the deceased among the persons entitled thereto having regard only to the claims of which notice has been so filed or of which they shall then be in their knowledge.

Dated at Edmonton this 15th September 1930.

J. K. MACDONALD & CO.
Solicitors for Executors,
707 Michael Building

The Governors of the University of Alberta

Sealed tenders will be received at the office of the undersigned, Government House, University of Alberta, until 12 o'clock A.M. September 30th, 1930, for the erection of four cottages.

Plans and specifications may be obtained on the Architect's office, University of Alberta, on the deposit of $10.00.

A satisfactory bond will be required from the successful tenderer for the completion of the work.

The lowest or any tender will not necessarily be accepted.

A. WEST, Secretary
Board of Governors

Wheat Continues Excellent Quality

Canadian Press

WINNIPEG, Man., Sept. 20—Highgrade wheat of the 1929 wheat crop is being far surpassed by early delivery of the 1930 yield, according to figures contained in the report on milling and baking characteristics of the 1930 yield, issued Friday by Dr. F. J. Birchard, chemist in charge, and T. A. Aikman, assistant chemist at the laboratory of the board of grain commissioners.

While Dr. Birchard's data on the crop en route through Winnipeg scarcely takes into consideration the northern Alberta crop, according to the statement it is seen from other sources that the Alberta crop is of a high standard. According to information gathered by one of the provinces largest grain companies, more than 85 per cent. of Alberta wheat yield will grade No. 3 Northern or better.

Communist Parade Broken by Police

Canadian Press

OSHAWA, Sept. 20.—An attempt by Communists to stage a demonstration here met with failure last night and the arrest of two men and one woman. Only a small crowd had gathered in the park to hear the Communist orators when police intervened and arrested Harold Easo and Alice Bradyman, both of Toronto, and Dan Baskey, Oshawa, on a charge of distributing seditious literature.

Flaming Youth Fills Prisons

Canadian Press

PORT MOODY, B. C., Sept. 20.—Lack of home discipline was blamed for the number of Canadian youths in penal institutions by Commander B. P. Hughes, superintendent of Dominion penitentiaries, in addressing a meeting here Friday of the Association of Law Enforcement Officers of the lower mainland of British Columbia.

Fascist "Putsch" Denied in Germany

Associated Press Cable

BERLIN, Sept. 20—Reports of an impending "putsch" (coup) today were officially branded by the Prussian government and the federal ministry of the interior as devoid of the slightest foundation. The authorities in each state are watching both Fascists and Communists closely, knowing exactly their intentions and their equipment for possible trouble. There were no signs the denial continues that an uprising is imminent.

Bennett Assured Gasoline Prices Not to Be Raised

Canadian Press

OTTAWA, Sept. 20—The four leading oil refineries had assured him they would not increase prices to the consumer, Premier R. B. Bennett told the House today when the question of gasoline prices came up.

FIVE MEN

The Bulletin's Daily Short Story From Real Life

By TOM F. BARRY

This is a story of five men a newspaper and life. We haven't the slightest idea what it will prove unless, of course, it illustrates the truism that golden youth spins idle, impractical dreams. It will show, we hope, how five men lost their idealism, their desire to do certain things, and what a century was in fake!

Reversing the order of the lead paragraph, let's introduce the newspaper first.

The Evening Clarion was a good newspaper, if you like that kind of a newspaper. In spots it reminded one of the old Sun in the days of Dana. Merged with the spots were bits of The Daily Transcript, The Nation, American Mercury, Farmer's Almanac, The Manchester Guardian and the carry-in page of Pulse Poems for Poetic People. It was, as you may have guessed, terribly, terribly intellectual. It was so intellectual that it reminded the Jeffries-Johnson fight as follows.

A white pugilist named James J. Jeffries was knocked out today in Reno, Nevada, by a negro pugilist named Jack Johnson.

That was all, and "today" meant July 4, 1910.

You get the general idea, of course. And to clarify it further it is added that the front page of the same issue of The Evening Clarion had a couple of columns given over to a lengthy statement by Prof. McBrain, or something like that, on the breezy subject of "What Will Whitman Mean to Me."

Please, we beg of you, don't get the idea The Clarion was a paper published in the stocks. Per contra, it lived in the metropolis, even if it was not of it. Not only that, but it had a circulation of 34,000 copies per day and people swore by it, and as it. Pardon, there is one person we mean trate readers taking exception to a gripping tale on "The Care of Returnees" would write the editor.

A NEWSPAPER A BIT LIKE OLIVES

"Sir: Cancel my subscription to your newspaper at once! I will not tolerate it in my home a day longer! Any congenital idiot who says it is not necessary to pulverize and when pulverized, pulverize and then pulverize, claims that there are fairer annuals than Spring and Fall. Know-nothing sir, and probably a blackguard to boot."

"Thermly Smyth-Smith."

Contrasting with this, Whitman, Petunia scope of reading matter. The Clarion did have a few lads around who wrote short stories and pulsing literary tales in the grand manner. Some of them had acquired a wide swath in the world of letters today, not best sellers by any means, but they were still alive. Brought in by the James Branch Cabell and Henry James fashion that causes highbrows to go to gurgle, "O" and "Ah," at the proper time. All kind. The Clarion was a bit like olives—you acquired the taste or else kicked it in the teeth and every time you saw a copy. But enough of the paper—let's get along to the five men.

Henry Burkham arrived first. He was tall, thin, with a drawl he had put on and from Alabama. A college man naturally, if you didn't have a sheepskin, you generally didn't get on The Clarion's pay roll. He was on the copy desk and fashioned a quite definite, they pained him.

John Carruthers came next. He was from Florida. He was also tall; had a student's stoop, wore heavy reading glasses, had an odd, effin humor and a terrifying classical vocabulary. The copy desk got him, too.

Third to arrive was Horace Wilkinson. Horace was college, sure, but Horace had been a student in the world war and was a husky, grimly ironic person who unsettled the editors consistently, and who did it in such a manner they didn't know they were being insulted. Horace was a reporter.

Fourth to enter a pay envelope each week arriving came out in the business office, but in the counting room, no less, was David Nelles. David was from Ohio, Canada, and he professed of a pair of soft brown eyes which concealed one positively brilliant intellect, and a dreamy poetical nature at the same time. An odd combination, true, but David was odd. But a whale of a reporter was he turned out to be . . . later, much later.

FIVE MEN WHO ACTUALLY MADE GOOD

Last, but not least, was another reporter, who came to the office the same occasion. Miller had more newspaper experience than all four put together. He had worked everywhere and had begun life as a sailor. Maundy Gray discovered you had graduated off big ships on The Clarion because he knew nothing about colleges and cared less. He was not highbrow, but really wrote some unusual human interest and lyrical quality. Emotional, at all events. He married this by a hard-boiled attitude which was the despair of his associates. They were constantly urging him not to be "crude" or saying "Gad, Miller, you're most uncouth." His replies were gems of blasphemy.

Somehow or other the five men managed to get along. We haven't the slightest idea what it will prove unless, of course, it illustrates the truism that golden youth spins idle, impractical dreams. It will show, we hope, how five men lost their idealism, their desire to do certain things, and what a century was in fake!

Reversing the order of the lead paragraph, let's introduce the newspaper first.

The Evening Clarion was a good newspaper, if you like that kind of a newspaper. In spots it reminded one of the old Sun in the days of Dana. Merged with the spots were bits of The Daily Transcript, The Nation, American Mercury, Farmer's Almanac, The Manchester Guardian and the carry-in page of Pulse Poems for Poetic People. It was, as you may have guessed, terribly, terribly intellectual. It was so intellectual that it reminded the Jeffries-Johnson fight as follows.

A white pugilist named James J. Jeffries was knocked out today in Reno, Nevada, by a negro pugilist named Jack Johnson.

That was all, and "today" meant July 4, 1910.

You get the general idea, of course. And to clarify it further it is added that the front page of the same issue of The Evening Clarion had a couple of columns given over to a lengthy statement by Prof. McBrain, or something like that, on the breezy subject of "What Will Whitman Mean to Me."

Please, we beg of you, don't get the idea The Clarion was a paper published in the stocks. Per contra, it lived in the metropolis, even if it was not of it. Not only that, but it had a circulation of 34,000 copies per day and people swore by it, and as it. Pardon, there is one person we mean trate readers taking exception to a gripping tale on "The Care of Returnees" would write the editor.

A NEWSPAPER A BIT LIKE OLIVES

"Sir: Cancel my subscription to your newspaper at once! I will not tolerate it in my home a day longer! Any congenital idiot who says it is not necessary to pulverize and when pulverized, pulverize and then pulverize, claims that there are fairer annuals than Spring and Fall. Know-nothing sir, and probably a blackguard to boot."

"Thermly Smyth-Smith."

Contrasting with this, Whitman, Petunia scope of reading matter. The

David Nelles

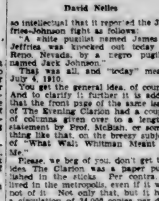

Henry Burkam

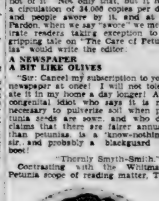

Horace Wilkinson

Ted Miller

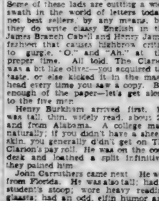

John Carruthers

THE CAST OF CHARACTERS IN "FIVE MEN"

HENRY BURKHAM, a copy-reader.

JOHN CARRUTHERS, a copy-reader.

HORACE WILKENSON, a reporter.

DAVID NELLES, a re-write man.

TED MILLER, a re-write man.

OF A QUARTET IS OVER-EDUCATED

Miller would interject David was "full of baloney, was talking for effect," inquiring if Nelles wanted to take a chance on a farm wagon? Burkham and Carruthers would look at the ex-sailor and denounce him for his lack of appreciation of "the finer eye!" often declared Miller. "What do you bums know about, eh? You don't feel anything with your bodies. All you get is a Nice-Nellie twinge of pain or pleasure when anything pleases you or hurts you! You're overeducated, all of you! When you people get too big you cease fighting with your fists and take refuge in a mental cupboard of resignation. You want to live in a world of nice people, where nothing can damn few offend a fine world. And that aye, Wilkenson," pointing to Horace, "has got a nice arch of all I survey complex—that's the reason he throws out flying anything that comes his way! Bigger and more in the means to the girls away from the common herd. The big stiff thinks he's a bird man."

This sort of thing always precipitated a fight between Miller and Wilkenson. They's swing away at the drinks at each other until both suffered after which they'd drink more gin and peace would be restored. Sometimes food would be drawn in the sandwiches, but neither seemed to mind. Nelles would always referee them on, even though his landlady might be thinking at him through his locked door to "clop that racket and get them drunken ass outta there!" Burkam and Carruthers, however, stier approved of he free-for-all and suggested about clinch! "Bear down!"

Authors put in their place, fighting subsided, and philosophic discussion "old maids consolation" the talk always turned to people. Burkham would say, he continually declared that newspaper work spoiled one for the more elevated pursuits of life. He would work on no other paper save the Clarion, he would, and he would be "not a newspaperman," but would always remain a journalist. He thought bad day within the gates of "The Fourth Estate" long enough to save enough money to go back home to write plays; "not the trashy sex plays of the day, but plays with a motif, a purpose—like O'Neill's Great God Brown." Carruthers would tired of newspaper work, and if nobody would buy his theatrical ideas, he would "write a great American novel, and thus preserve a wail." Ha!

"Why sell one's mental birthright for a mess of pottage?" he'd thunder. "What do a few dirty dollars mean if brain children of the latter kind must be thrust into prostitution in a fare-enough hand—basest! Bah! Wait! Just wait!" to Miller's exclamation: "You! see, you call!"

Carruthers, in his soft southern drawl, would voice mild objections to the trend of sensationalism in newspapers, and was loudly enthusiastic over the conservatism of the British press. He made it clear that he would prefer, above all else, to teach journalism in one of the better colleges, to the end that he might implant into the minds of young hopefuls, the traditions of the dear old Clarion, together with an even greater degree of appreciation for "the best in literature."

LEARN TO KISS FROM ARISTOTLE?

"Is it not better?" he'd often ask, "to point him from the wise love of the age, than to flaunt sex in the public press? What benefits can be derived from reading any stuff which the old masters are the very fountainhead of wisdom?"

"You'd be surprised, Carry," Miller would shout. "Think how you can improve your sex technique. Can anybody learn how to kiss a gal by reading Aristotle, and who the hell would want to kiss Aristotle? C'mon, make a snap: 'Ill bet a bottle with Aristotle, I can tottle after tottling with you-coonoo!'"

"Aw, SHUT UP!" the other four would chorus indignantly.

Miller suppressed, then would confide that he proposed to write novels. Nelles would ask, "Novels, Ted? No boy and girl stuff for him! No, indeed! He leaned toward the Russian school in literature, he made known, and he wanted to set down the mysteries of life as he felt it."

"I want to write realism!" he'd exclaim. "I want to write of the masses. The agonies, the heartaches, of the average! Life isn't made up of Polyannas! No, damnit! Life is anguish! A veritable crucifixion of the spirit! I want find out what it IS all about! Why it IS only star dust! Why it IS like a curling whip of smoke, or a shooting star! Don't you understand?"

REINCARNATION OF JACK LONDON.

The four would say they thought they did, and Miller would add the gin honored his Nellies in any event, so they HAD to be polite. Nevertheless, Nelles was in fear he too would go something really worth while; he would not write for the masses, but rather for those more fine and refined! "You'll be lonesome," chided Miller.

Wilkenson didn't have much to say other than that as soon as he had a little money he was going back to aviation again. "This writing stuff, he'd exclaim. "Life isn't made up of Polyannas! No, damnit! Life is anguish! A veritable crucifixion of the spirit! I want find out what IS it all about! Why it IS only star dust! Why it IS like a curling whip of smoke, or a shooting star! Don't you understand?"

REINCARNATION OF JACK LONDON.

The four would say they thought they did, and Miller would add the gin honored his Nellies in any event, so they HAD to be polite. Nevertheless, Nelles was in fear he too would go something really worth while; he would not write for the masses, but rather for those more fine and refined! "You'll be lonesome," chided Miller.

Wilkenson didn't have much to say other than that as soon as he had a little money he was going back to aviation again. "This writing stuff, he'd exclaim. "Life isn't made up of Polyannas! No, damnit! Life is anguish! A veritable crucifixion of the spirit! I want find out what IS it all about! Why it IS only star dust! Why it IS like a curling whip of smoke, or a shooting star! Don't you understand?"

FATE'S A GREAT LITTLE KIDDER.

Carruthers, the idealist, is presagenting a "Palace of Fun" down at an overthronged seaside resort, and making a lot of money in the process!

Nelles is writing gooey boy and girl time for the movies in Hollywood.

Wilkenson, the aviator, is raising money for medical colleges and hospitals, and is vice president of one of the most dignified of the fund-raising racket institutions.

Miller is secretary of a civic organization, and is as gay as he would never know he went to sea, or ever experienced hardships.

Fate is a great little kidder, isn't he, she, or it?

THE END

Tomorrow, "Broadway Was Right," by Roberta Yates.

Hero Boer War Dies in London

Canadian Press Cable

LONDON, Sept. 20—A man who got his V. C. for carrying a wounded man to shelter under heavy fire and twelve years ago fell victim to the dread hire Prying. He was Major-General Sir Henry Rosser, V. C. noted war, parliamentarian and a former minister in the Australian cabinet. It was during the Boer War that Sir Neville—then Captain Rosser, of the New South Wales Medical Corps—won the supreme award for valor.

ACTING PRIMATE NAMED

OTTAWA, Sept. 20—His Grace Most Rev. Dr. C. H. Worrell of Halifax, will be acting primate of the Church of England in Canada during the General Synod in Toronto next September. At the annual meeting of bishops here today he was named to at least temporarily fill the gap left by the resignation of His Grace Archbishop S. P. Matheson.

She Blows Out the Electric Light

A new device, known as a "breath relay" has been perfected for blowing out electric lights by Dr. E. E. Free, consulting engineer and physicist, whose daily contributions on science are much appreciated. It consists of special contacts mounted in a small tube with a mouthpiece like that of a telephone and responds only to a puff of air. If a person blows into the mouthpiece the lights connected with it are extinguished instantly. Photo shows a young lady demonstrating the device.

Edmonton Pastor Gets High Office

Associated Press

INDIANAPOLIS, Ind., Sept. 20—Rev. W. D. Stanley, of Edmonton, Alta., was reappointed grand chaplain, and T. J. Potter, of Montreal, was reappointed grand guardian at the closing session Friday of the annual convention of the Sovereign Grand Lodge of Odd Fellows.

Prince of Wales Flies to Paris

Associated Press

PARIS, Sept. 20—The Prince of Wales landed Friday evening at Le Bourget airport in his private airplane, planning a visit incognito to Paris. He left by automobile immediately for a hotel. He announced he would stay for several days before going to the south of France.

GO TO JAPAN

LONDON, Sept. 20—The government-appointed economic mission to the Far East left London Friday, headed by Sir Ernest Thompson, chairman of the joint committee of the cotton trades organization, and will remain in Japan for a month. A visit to Chili will be the next item of the mission's itinerary.

TAIT PRESIDENT

OTTAWA, Sept. 20—I. Tait, of London, Ont., Friday was chosen president of the Canadian Electric Railway Association.

U.S. Grain Board Will Hold Wheat

Associated Press

CHICAGO, Sept. 20—George S. Milner, president of the grain stabilization corporation, announced Friday that it does not contemplate selling any of its 60,000,000 bushel stock of wheat for drought relief purposes. He added that if emergencies made sales advisable the amount sold would immediately be replaced by purchases on the open market.

'Toon Out o' Luck for Vancouver Trip

VANCOUVER, B.C., Sept. 22—Secretary Stan Smith of the B.C. Amateur Baseball Association, has received a communication from the St. Joseph A.C. of Saskatoon, Prairie Inter-provincial champion, requesting a series for the Western Canada championship between their club ad the Vancouver Firemen, champions of British Columbia. The Prairie men asked for a guarantee of $1,400 and inasmuch as weather conditions are too uncertain from now on for such a heavy first charge, he is replying that such a series would be impossible.

EDITORS ELECT

BRANDON, Man., Sept. 22—J. T. McKittrick, Crystal City was named president at the closing sessions of the Manitoba division of the Canadian Weekly Newspapers' Association.

White Horse is Scotland's senior Whisky. Used throughout the world wherever connoisseurs foregather.

The "MARRIAGE" OF WHITE HORSE WHISKY

"MARRYING" is a term used by experts to describe the blending process through which "White Horse" gains its smoothness and mellowness.

Scotch Whisky is the blending of malts and grain whisky. For "White Horse" only the choicest makes of Scotch Whisky are selected. These are matured for a long period in sherry wood—expertly blended or "married"—then aged, reblended and aged again.

Every drop of "White Horse" must go through this long, deliberate process—and the result generously repays the effort.

WHITE HORSE WHISKY

DISTILLED, BLENDED AND BOTTLED IN SCOTLAND

This advertisement is not inserted by the Alberta Liquor Control Board or by the Government of the Province of Alberta

ERRORGRAMS

Today's Scrambletram

CANEDERUN

kind of record flight recently established

There are at least four mistakes in the above picture. They may pertain to grammar, history, etiquette, drawing or anatomy. See if you can find them. Now take the scrambled word below—and unscramble it, by rearranging the letters around. Grade yourself 20 for each of the mistakes you find and 25 for the word if you unscramble it. Tomorrow we'll explain the mistakes and tell you the word. Then you can see how near a hundred you had.

CORRECTIONS IN SATURDAY'S ERRORGRAMS

(1) A candle instead of an electric bulb is inserted in the socket. (2) The artist should not be smoking with a can of TNT on the floor. (3) If an artist wears a beret covering usually it is a beret and not a chef's hat. (4) One end of the clock is longer than the other. (5) The scrambled word is LANDSCAPES.

Shakespeare's Home

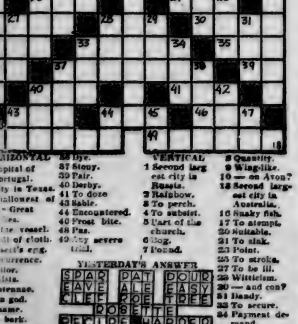

HORIZONTAL: 2 Dye. 3 Capital of Portugal. 4 City in Texas. 5 "Sailorest of all Great Britain." 6 Little vessel. 7 Bulb of cloth. 8 Queen's eg. 10 Occurrence. 12 Sunshine. 19 Idiots. 20 Antenna. 22 Sun god. 23 Season. 24 To berk. 26 Manner of walking. 28 Soft broom. 30 Herbed spear. 32 To tear stitches. 33 Fruit. 35 Also. 37 Stoury. 39 Pair. 40 Derby. 41 To doze. 43 Sable. 44 Encountered. 46 Frost bite. 48 Pan. 49 Very severe trial.

VERTICAL: 1 Second larger city in Russia. 2 Rainbow. 3 To perch. 4 To sabotage. 5 Part of the church. 6 Dog. 7 Found. 9 Quantity. 9 Wingtide. 10 — on Avon? 13 Second largest city in Australia. 16 Snake fish. 17 To attempt. 20 Suitable. 21 To stick. 23 Point. 25 To stroke. 27 To be ill. 28 Witticism. 30 — and con? 31 Bank. 33 To secure. 34 Payment demand. 37 Portion. 38 Dirt. 40 Cabin. 42 Pastry. 43 Note in scale. 44 Sister. 45 Toward. 47 Dad.

YESTERDAY'S ANSWER

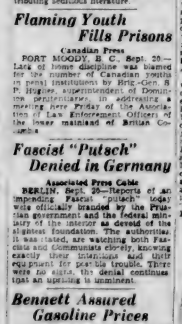

$6.00 In Weekly Prizes

PRIZE WINNERS

$6.00 In Weekly Prizes

And Their

"WANT AD." ROMANCE CONTEST STORIES

Sponsored by The "Edmonton Bulletin"

1st Prize — MISS DOROTHY BRIGGS, 13008 - 121st Street, Edmonton, Alta.

2st Prize — MISS PHYLES WOLOCHOW, Trochu, Alberta

3rd Prize — MISS LILLIAN LINGJERDE, Camrose, Alberta

This Contest Has Taken the City by Storm—Over Four Hundred Stories Have Already Reached the Contest Editor This Week—Just Figure Out a Want Ad Romance Story—You Don't Know the Fun Attached to it Until You Try—Who Will Be the Lucky Winners Next Week?

It May Be You!

Please Note

Neatness counts in the selection of Prize Winner Stories. Write plainly. Stories and Advts. must appear on One Sheet of paper. Now get busy. Send in yours today.

Third Prize Winner

The Advts.

BRIGHT AMBITIOUS YOUNG MAN wishes work in box factory or any kind of employment which offers good future prospects. Box 72, Bulletin.

Edmonton Bulletin
ALBERTA'S OLDEST NEWSPAPER

NEW 4-ROOM BUNGALOW WITH ½-acre of land, plenty room for garden and chickens. Close to school and churches, 10 minutes from street car. 13008 67 St. 11621-210

HORSES FOR SALE. WELL BROKEN. 1200 to 1700 lbs. Terms if required. Oliver, Limited. Phone: Office 23101; Barnes 22903. C-1071

COMFORTABLE ROOM, HOME-LIKE place to live. 10241 101 Street. Phone 24494. 14669-217

LEARN TO DANCE IN 3 DAYS OR NO charge. Special attention to out-of-town pupils. Lessons daily at 2 p.m. and 7 p.m. Private rooms for beginners.
SULLIVAN'S
ACADEMY OF DANCING
La Fleche Building 102nd Street. S-1934

YOUNG ENERGETIC GIRL, WELL EDUCated, seeks position in office or department store. Two years grocery experience. Box 73, Bulletin.

TWO-ROOM SUITE NEAR NORMAL — $25.00 per month. Phone 31851. 14663-217

WANTED — SECONDHAND TYPEwriter. Enquire at 9625 81 Avenue, or phone 31821. 14661-214

FIVE QUARTER SECTIONS OF LAND with house, barn and cultivated land to exchange for large house in West End. Some cash. W. P. Brown. Phone 23872. Evenings 71721. D-2154

A LIBERAL CASH ALLOWANCE GIVEN for your old books as part payment on Household furniture. We take practically anything you require to furnish your home. Call in today and inspect our stock. Asher's Furniture Exchange, 96-99 Jasper Avenue. Phone 21896. D-2174

50 MEN WANTED
to qualify as Auto, Tractor Mechanics, Truck Drivers; also the Barber Trade. Earn while learning. Call or write.
National Trade Schools
10228 101 St. Edmonton, Alta. N-2141

The Story

A young man was reading the Edmonton Bulletin in a new four-roomed bungalow. His thoughts wandered to the horses he had for sale. He went into the city, where he sold them by putting an advt. in the paper. While he was in the city he stayed at some comfortable, home-like rooms. He decided to learn dancing in the three days he was in the city. While taking his dancing lessons his partner was a young girl who was taking a Normal course and had rooms near the Normal School. They fell in love and decided to get married. She bought a second-hand typewriter and by hard work passed Normal as a first class teacher. He traded his five quarter sections of land for a house in the West End, and she sold her old books at a furniture exchange and helped to furnish her new home. He then got a job as a tractor mechanic and she took care of their home. They lived happily ever afterwards and had a son and daughter to comfort them in their old age.

PHYLES WOLOCHOW (Age 13)
Trochu, Alberta.

First Prize Winner

The Advts.

HARDWARE CLERK, AGE 25, EIGHT years' experience, desires position to take charge or assist. Box 82, Bulletin. 11626-221

LOST ON 80TH ST., BLACK LEATHER purse containing bills, Waterman pen and other valuables. Finder please phone 71860. Reward. 14668-217

THE EDMONTON IRON FENCE & WIRE Works, 10361 96th St. Phone 26850.

ROOM AND BOARD, GENTLEMEN PREferred, $24.00 per month. 10304 93rd Street. E-1475

SMALL HAND PRINTING MACHINE — Prints cards and folders 4x6; in first class condition. Cost $42. What offers? Phone 27286. D-2164

WESTERN EXCHANGE
LIMITED
is a furniture store. New and second-hand of the best. We buy. We sell. We exchange. We find you money if you are short. We want everything in furniture. Inspect this place. Address 10121 98 St. Phone 21122. W-2054

NEW FOUR-ROOM
BUNGALOW
JUST COMPLETED
Oak floors; in good location, close to car line; immediate possession. Price $1850.
$400 CASH
Balance $25 per Month
J. J. DUGGAN CO.
303 Moser-Ryder Block
Phone 21911 Evenings 31349 D-2-317

LEARN TO DANCE IN 3 DAYS OR NO charge. Special attention to out-of-town pupils. Lessons daily at 2 p.m. and 7 p.m. Private rooms for beginners.
SULLIVAN'S
ACADEMY OF DANCING
La Fleche Building 102nd Street S-1934

OFFICE GIRL TO ANSWER PHONE and do light office work. Apply in writing to Box 41, Bulletin. 14668-218

The Story

A young man came to Edmonton hoping to find work in a hardware store. On his way back from putting an ad in the Bulletin he found a purse with a few valuables in it which he returned to the owner, who, on learning that he was out of work, told him to go next morning to the Edmonton Iron, Fence and Wire Works where he would see he got work. With the reward money he payed a month's room and board in advance. He liked his new work so he stayed with it and after awhile bought a printing-machine with which he made a few extra dollars at night. He began to save his money and thinking a house would be a good thing to invest in, he bought a four-roomed one which he rented to good reliable tenants. While dancing at Sullivan's Academy he met a young lady who told him she was out of work. One evening she told him she had good news, that she had got a job. After a time they decided to get married so they bought some furniture and went to live in the house he had bought, and lived happy ever after.

MISS DOROTHY BRIGGS
13008 121st Street, Edmonton, Alberta.

Read THE RULES

To win a Want Ad. Romance Contest Prize the following rules and instructions must be observed:

1. Clip want ads from the Classified Advertising section of THE EDMONTON BULLETIN and paste them on a sheet of paper in sequence to form a Want Ad Romance.

2. Underneath the pasted clippings and on the same piece of paper write, in not more than 100 words, the story suggested to you by the series of ads. Follow the short, snappy but easy-to-write style used with the simple Want Ad Romance published in the adjoining column. Do not attempt to draw picture or illustrate your story.

3. All want ads used in building these romances must be clipped from THE EDMONTON BULLETIN. The clippings need not all be made from any one issue of THE EDMONTON BULLETIN. Read the Classified Advertising section daily and select those classified ads that appeal most to your romance building imagination. Remember three prizes will be given weekly, so mail your story in early.

4. The contest will start September 15. The contest will be divided into weekly divisions, each weekly division to close at midnight Thursday of each week of the contest. Every story submitted during any given contest-week will be eligible for the WEEKLY PRIZES for that week. Contestants' stories post-marked after midnight of Thursday will not be considered. Awards will be announced in THE EDMONTON BULLETIN as soon as possible after the close of each contest-week.

5. Everyone except EDMONTON BULLETIN employees and members of their families is eligible to compete.

6. Any contestant may submit as many Want Ad Romance Contest stories as he may desire. There is no limit. The only condition is that each story be submitted on a separate sheet of paper and signed with full name and address of contestant.

7. Prizes will be awarded by THE EDMONTON BULLETIN Contest Editor. His judgment shall be final.

8. Mail all Want Ad Romances to the "Romance" Contest Editor, THE EDMONTON BULLETIN.

Second Prize Winner

The Advts.

WANTED — EXPERIENCED LADY TO work in grocery store. Apply 11849 86th Street. 11605-211

GIRL TO DO LIGHT HOUSE WORK and look after baby. Apply Suite 18, Hecla Block. 14662-213

OFFICE GIRL TO ANSWER PHONE and do light office work. Apply in writing to Box 41, Bulletin. 14669-218

START NOW — YOU CAN EARN money quickly taking orders for the most beautiful line of Personal Christmas Greeting Cards ever shown in Canada. Write for particulars. Regal Art Co., 310 Spadina Ave., Toronto. 2nc-9020

BRIGHT COMFORTABLE ROOMS — Newly decorated, homelike, centrally located, moderate rates by day or week. Park Rooms, 10142 97th Street. Phone 26787. Mary E. Frame, Prop. 14666-221

PHOTOGRAPHICALLY YOURS. — R. Joseph L. Tyrrell, maker of portraits. 303-305 Moser-Ryder Block. C-1449

FOR YOUR VOCATION OR YOUR AVOcation. School of Photography teaching 20 Branches of photography and contract painting in oils and pastels. Terms very moderate. Apply 10114 97 St. A-1854

The Story

A poor widow and her only daughter were looking for work. The widow acquired a job as an experienced lady to work in grocery store. Her daughter found a job as girl to do light house work and look after baby. Later she found work as an office girl. She also took orders for personal greeting cards. She saved her money and then took up photography. She liked this work well, so she started a successful business of her own. Then she rented some bright, comfortable rooms where she and her mother lived in joy and comfort together.

LILLIAN LINGJERDE
Camrose, Alberta.

Address All Stories to

Romance Contest Editor

Edmonton Bulletin
AN INDEPENDENT NEWSPAPER IN PUBLIC SERVICE

Miss Maureen Orcutt Is Winner of Canadian Ladies' Open Golf Crown

WHITE AGAIN TRIUMPHS IN JASPER GOLF

Retains Totem Pole Trophy by 2 and 1 Victory

JASPER PARK LODGE, Alta., Sept. 22.—Gardiner White, New York, who has spent most of the summer at this beautiful mountain resort with his family, Saturday succeeded in retaining possession of the coveted sterling silver Totem Pole golf trophy by defeating Freddie Wood, brilliant young Vancouver golfer, in the final, 2 and 1 in a keenly contested match. Wood had the lead on two occasions in the first nine, but at the turn White was in front and from that time on was never in arrears.

It was a good match to follow. There was some bad golf, but in the main the play was well up to championship form. Both players had good golf through the fairway, but each in turn suffered lapses on the green that cost them dearly. A tremendous gallery followed every hole, a much larger crowd in fact than that which attended the final of the Canadian Amateur here last summer.

Miss Ethel Egbert, daughter of the Lieutenant-Governor and Mrs. Egbert of Edmonton, came through to win the ladies' championship after a good match with Mrs. Maddecks, of Edmonton. Miss Egbert played fine golf to win. She was down to her opponent one hole at the tenth, but squared the match at the eleventh and went on to win on the seventeenth green.

Hard Fought.

The White Wood match was close all the way.

They reached the turn with White one hole to the good. Wood took the lead at the third, lost it a fifth, went out ahead again at the sixth, but White squared the match by a sensational long putt on the tricky seventh. Wood had a good chance at the ninth, but missed another short one. After being almost on the long tenth in two fine wooden shots, Wood missed his putts to take a five for a half. White went two up at the eleventh, but lost the next when he played a bad second. White won the thirteenth with a fine putt to go two up. They halved the next two. Wood took the sixteenth by perfect golf, his approach being a fine shot over the lake. On the 17th White was on in two with Wood just off on his third when played for his half to win the left. Wood chipped past the cup. His approach putt was a trifle wide, but he laid it dead, and in addition laid Wood a stymie. Wood putted past the cup and went down in five. White then rank his putt for the match.

In the afternoon, the prizes were presented by Hon. W. E. Egbert, Lieutenant Governor of Alberta in the presence of a most beautiful setting in front of the Lodge. It was a perfect finish to a most glorious week of golf.

Saturday's flight winners were: Championship flight, Gardiner White, New York; runner up, Freddie Wood, Vancouver.

Second flight, Ted Blackwell, Sunnyslade; runner up, J. L. Bell, Calgary.

Third flight, Bonnie Hopkins, Vancouver; runner up, D. Moniagri, Black, Winnipeg.

Fourth flight, C. S. Sutherland, Edmonton; runner up, Alex Rose, Belle vie.

Sixth flight, A. Coles, Victoria; runner up S. McLennan, Vancouver.

Seventh flight, Patterson, Edmonton; runner up R. McClung, Calgary.

Eighth flight, Lyall Orpen, Montreal; runner up Henry Roche.

Ladies' championship, Miss Egbert, Edmonton; runner up Mrs. S. E. Maddecks, Edmonton.

Second flight, Mrs. Griesbach, Edmonton; runner up Mrs. S. Butler, Chicago.

Mrs. Guy Parrar, Seattle, won the ladies' putting competition.

Believe It or Not By Ripley

Registered U. S. Patent Office

EXPLANATION OF SATURDAY'S CARTOON

THAD BROCK RAN 102 YARDS AND FAILED TO SCORE: During the Davidson College—Duke University game on Thanksgiving Day, 1929, Captain Brock went 8 yards behind his own goal line in punt formation. A Duke back crashed in to block the punt and Brock ran—102 yards to the Duke 6-yard line.

ED WHITNEY PLAYED 8 CHARACTERS IN ONE SHOW: Mr. Whitney, one of the National Broadcasting Company's veteran radio stars, is on the air with me every Monday night at 7:30 over N.B.C. network, New York station WEAF. During his show, "Presentation of Plays", which is also on Monday night over the N.B.C. network, Mr. Whitney played eight characters in one show.

TOMORROW: THE EXACT CENTENARIAN

ROBINS LOSE SECOND PLACE IN NATIONAL

Lose Fifth Straight Game Yesterday By 7-6 Score

BROOKLYN, N. Y., Sept. 22.—The Robins lost title to second place Sunday and dropped virtually all hope of winning the pennant when they suffered their fifth straight defeat and their second at the hands of the Pittsburgh Pirates. Pitcher Brame was given great support throughout nine innings and staved off Brooklyn's late rallies to win a 7 to 6 decision.

Brooklyn nicked Brame for a first inning run lead in the second inning. But almost immediately Cuyler cracked to yield all seven Pittsburgh runs in the third and fourth frames. Luque and Phelps pitched well in relief for the remainder of the game, but the Reb pitcher felt sheer pitching up the defeat.

In the eighth, Herman tripled with two on and after Brooklyn had moved up to within one run of a tie with two out in the ninth the same slugger belted a tremendous fly to deep center which Southworth caught after a sensational run.

Pittsburgh . . . 004 300 000— 7 12 0
Brooklyn . . . 030 000 201— 6 9 1
Brame and Hendrick; Cantwell and Spohrer.

Giants Reds Split

NEW YORK, Sept. 22.—The Giants divided their final double header with the Cincinnati Reds Sunday, winning the first game 6 to 4 and losing the second, 7 to 6, when darkness halted it after eight inn ngs.

Carl Hubbell was hit hard in the opener but managed to last the full distance as Bill Terry drove in three runs for the Giants and Frank Hewes sent home two, Wally Roettger's homer accounted for the other tally.

Si Johnson pitched six good innings for the Reds in the second game, but gave up in the seventh and gave New York five runs. Red Lucas stopped them a run short of a tie.

The break left the Giants with a chance to tie the league leading St. Louis Cardinals by winning their three remaining games if St. Louis loses six straight.

First game: R H E
Cincinnati . . 200 010 100— 4 13 0
New York . . 201 100 20x— 6 12 1
Kolp and Gooch; Hubbell and Hogan.

Second game: R H E
Cincinnati . . 060 100 00— 7 11 0
New York . . 000 010 50— 6 8 1
Lucas; Sandel, accept, Jurges, Johnson, Lucas and Sugerforth; Walker, Morrell, Heving, Pruett and O'Farrell.

Royals Win Over Leafs, Sunday, 5-2

MONTREAL, Que., Sept. 22.—Hexag won over the Leafs as they closed the International League season. R H E

Toronto . . . 000 000 002— 2 6 0
Montreal . . . 100 011 02x— 5 10 1
Herring and O'Neill; Pomoral and Head.

Skeeters Drop Season Final

READING, Pa., Sept. 2.—Reading ended its season by defeating Jersey City, 5 to 1 here Sunday.

R H E
Jersey City . . 000 001 000— 1 11 0
Reading . . . 102 011 02x— 5 11 1
Swam and Scheffioti; Grampp and Whitney.

Wins Title

Miss Maureen Orcutt

Miss Maureen Orcutt

Who on Saturday captured the Canadian ladies' open golf championship a brilliant 1 and 6 victory over Helen Hicks, defending champion, in the 36-hole final at Laval-Sur-Le-Lac. Miss Orcutt was in great form, leading from the fifth hole in the finish at the thirtieth

HELEN HICKS IS DEFEATED ON SATURDAY

Defending Champion Behind for Entire Distance in Final Match

MONTREAL, Sept. 22.—The Duchess of Connaught gold cup, emblematic of the Canadian women's open golf championship, moved from Long Island to New York on Saturday when Miss Maureen Orcutt, veteran metropolitan star, defeated Miss Helen Hicks, Hewlett, Long Island, who was defending her title, 7 up and 6 to go, in a scheduled 36-hole final over the course of Laval-Sur-Le-Lac.

Miss Orcutt, long the nemesis of the young Hewlett girl, took an early lead in the morning. The New Yorker went one up at the second hole, but the match was squared at the fourth. The fifth and sixth were won by Miss Orcutt, who held the advantage up to the turn. On the home nine Miss Hicks' play failed to improve and a series of sensational strokes gave Miss Orcutt a lead of five holes at the 18th. A bad putt by the new champion gave Miss Hicks the 19th and they adjourned for lunch with Miss Orcutt four up.

Still playing consistent golf, punctuated by occasional flashes of brilliance, Miss Orcutt increased her lead to seven holes at the 27th. The 28th was halved in par fives, and Miss Hicks stayed off defeat temporarily by taking the 29th to become six down, when Miss Orcutt's royal putt gave her a four footer for the par three hole.

At the 477-yard 30th hole, both players sent vicious drives down the fairway. Long brassie shots brought them to the foot of the green and Miss Orcutt's chip landed some four feet from the pin. Miss Hicks chip stopped 15 feet from the cup. She missed a carefully plotted putt. Before Miss Orcutt could attempt her stroke Miss Hicks walked over to the lady and turned to her opponent. "Well Maureen, I'll give it to you," she said, and the match was over.

Soccer Standings

(Up to and including Sept. 20.)

English League—First Division

	P	W	L	D	F	A	P
Aston Villa	7	6	0	1	21	7	13
Arsenal	7	6	0	1	21	8	13
Derby County	7	4	0	3	15	11	11
Sunderland	7	4	1	2	17	11	10
Sheffield Wed.	7	3	1	3	10	7	9
Newcastle U.	7	3	1	3	17	13	9
Birmingham	7	3	1	3	12	10	9
Leicester C.	7	3	1	3	11	9	9
Portsmouth	7	2	1	3	14	14	7
Leeds United	7	2	1	3	11	14	7
West Ham	7	3	1	3	10	12	7
Chelsea	7	2	1	3	9	12	7
Sheffield United	7	1	3	3	14	15	5
Blackburn	7	1	3	3	8	13	5
Blackburn R.	7	1	3	3	8	13	5
Liverpool	7	1	3	3	7	12	5
Bolton W.	7	1	3	3	7	12	5
Blackpool	7	2	4	1	16	26	5
Grimsby Town	7	2	4	1	10	18	5
Manchester City	7	2	5	0	10	23	4
Sunderland	7	1	5	1	9	20	3
Manchester Un.	7	0	7	0	10	29	0

Second Division

	P	W	L	D	F	A	P
West Bromwich	7	5	0	2	17	7	12
Everton	7	5	1	1	22	10	11
Wolverhampton	7	5	1	1	22	10	11
Oldham Ath.	7	5	2	0	9	9	10
Bury	7	4	2	1	12	9	9
Preston N.E.	7	4	2	1	12	9	9
Burnley	7	4	2	1	11	9	9
Bristol City	7	3	2	2	11	14	8
Tottenham H.	7	3	2	2	10	9	8
Port Vale	7	3	2	2	11	12	8
Stoke C.	7	3	2	2	10	11	8
Southampton	7	2	3	2	7	11	6
Bradford	7	2	3	2	7	11	6
Bradford City	7	2	3	2	10	11	6
Swansea Town	7	2	3	2	10	12	6
Charlton Ath.	7	2	3	2	8	12	6
Notts Forest	7	2	3	2	8	12	6
Barnsley	7	2	3	2	8	12	6
Millwall Ath.	7	2	3	2	12	19	6
Reading A.	7	2	3	2	8	13	6
Fulham A.	7	2	3	2	8	23	6
Cardiff City	7	1	3	3	8	23	5

Third Division—Northern Section

	P	W	L	D	F	A	P
Lincoln City	7	6	0	1	20	7	13
Hull C.	7	5	0	2	16	7	12
Wrexham	7	5	1	1	20	11	11
Chesterfield	7	5	1	1	18	11	11
Tranmere	7	5	2	0	15	13	10
Rotherham	7	4	2	1	16	10	9
Stockport C.	7	3	0	4	15	16	10
York City	7	3	1	3	14	11	9
Rochdale	7	3	1	3	14	16	9
Barnsley	7	3	2	2	11	11	8
Crewe	7	3	2	2	11	11	8
Accrington	7	2	1	4	16	16	8
Darlington	7	2	1	4	11	14	8
Gateshead	7	2	1	4	9	14	8
Carlisle	7	2	2	3	11	13	7
Crewe A.	7	2	2	3	11	13	7
Doncaster R.	7	2	2	3	8	13	7
Darlington	7	1	2	4	9	14	6
Doncaster R.	7	1	4	2	5	10	4
Hartlepools	7	1	4	2	5	10	4
Hartlepool	7	1	4	2	5	10	4

Third Division—Southern Section

	P	W	L	D	F	A	P
Northampton	7	5	0	2	17	7	12
Swansea Town	7	5	0	2	17	7	12
Bristol R.	7	5	1	1	17	11	11
Brentford	7	5	1	1	17	11	11
Crystal Pal.	7	5	1	1	15	9	11
Bristol C.	7	4	2	1	14	9	9
Southend U.	7	4	2	1	13	9	9
Exeter C.	7	4	2	1	12	9	9
Watford	7	3	2	2	11	9	8
Reading	7	3	2	2	10	9	8
Swindon T.	7	3	2	2	10	9	8
Aldershot	7	3	2	2	9	8	8
Walsall	7	2	2	3	11	11	7
Brighton	7	2	2	3	10	11	7
Southend	7	2	2	3	9	11	7
Gillingham	7	2	2	3	9	11	7
Norwich C.	7	2	2	3	8	11	7
Brighton & Hove	7	2	3	2	10	15	6

Scottish League—First Division

	P	W	L	D	F	A	P
Rangers	7	6	0	1	17	3	13
Celtic	7	5	0	2	17	5	12
Motherwell	7	5	0	2	15	8	12
Hearts	7	4	0	3	15	8	11
Aberdeen	7	4	1	2	12	10	10
Hamilton A.	7	4	1	2	12	10	10
Falkirk	7	4	1	2	11	10	10
Dundee	7	4	1	2	11	11	10
Airdrie	7	4	1	2	10	11	10
Kilmarnock	7	3	1	3	16	14	9
Partick Thistle	7	3	1	3	14	11	9
Hibernians	7	3	1	3	11	11	9
Leith Ath.	7	3	1	3	11	15	9
Queen's Park	7	3	1	3	10	14	9
Celtic	7	2	1	4	9	13	8
Clydebank	7	2	1	4	9	13	8
Ayr United	7	2	1	4	9	15	8
St. Mirren	7	2	1	4	8	15	8

Scottish League—Second Division

	P	W	L	D	F	A	P
Third Lanark	6	6	0	2	17	3	14
Cowdenbeath	7	5	0	2	16	8	12
Dunfermline	7	5	2	0	18	13	10
Raith R.	7	4	2	1	16	12	9
Dumbarton	7	4	2	1	14	12	9
Montrose	7	3	2	2	16	15	8
Arbroath	7	3	2	2	14	13	8
Queen of South	7	3	2	2	11	12	8
Stenhousemuir	7	3	2	2	11	12	8
Alloa Rovers	7	3	3	1	15	16	7
Leith A.	7	3	3	1	13	14	7
Bo'ness	7	3	3	1	12	14	7
Albion R.	7	3	3	1	11	14	7
East Fife	7	3	3	1	10	14	7
Brechin City	7	2	3	2	12	15	6
Forfar A.	7	2	3	2	10	11	6
Vale of Leven	7	2	3	2	9	11	6
Bathgate	7	2	3	2	13	16	6
Dundee U.	7	2	3	2	11	15	6
Clydebank	7	2	3	2	10	14	6
Stenhousemuir	7	2	3	2	9	14	6
Cowdenbeath	7	2	3	2	8	14	6
Clydebank	7	0	7	0	7	21	0

Rangers Drop 1st Game This Season

GLASGOW, Scotland, Sept. 22.—Sixty five thousand fans crammed the Parkhead arena on Saturday to see Celtic administer a two-nil defeat to Rangers. Celtic scored the goals as was Rangers' first defeat in a season in Scottish first division soccer.

Partick Thistle went to the top of the league averages, when they beat Ayr, the goals to nil Hallacher scored two both tallies.

Aberdeen and Dundee by two goals at half time but were finally beaten by two goals.

Falkirk were successful against Airdrieonians. Dyer, two, and Stevenson goaling for the Falkirk team, three for the losers.

Hearts had a field day against Hibernian, winning by four goals to one.

Motherwell earned a victory by three to two against Leith Athletic.

Kilmarnock were too good for Hamilton Academicals, winning three to nil.

St. Mirren beat Kilmarnock at Paisley by four goals to two.

STRIKE-OUT KING

BUFFALO, N. Y. Sept. 22.—In an International League game against Rochester Saturday night, Dave Danforth, Buffalo pitcher, broke all known records for strike-outs by fanning twenty of the 27 men to face him.

South Siders Win Over Ponoka Team

Bob McDiarmid's South Siders chalked up a hard-earned 4-3 victory over the visiting Ponoka team in an exhibition ball game played at Boyle Street Park Sunday afternoon.

Despite the inclement weather, both teams turned in high-class exhibitions and it was anybody's game throughout.

SEE OUR COMPLETE LINE OF
FALL HATS
TOM CAMPBELL'S "Smile" Hats
At Our New Location — 10124 Jasper Ave.

Hudson's Bay Company
OPEN FOR PLAY
PRINCE RUPERT GOLF COURSE
Fully equipped 18-hole course, designed by Stanley Thompson. Comfortable Club House. Clubs to rent. Golf lessons given. Refreshment and dining facilities for players and visitors. Everything at reasonable prices.
CLUB HOUSE—109th Avenue and 117th Street. Telephone 33231

Railroaders Play Draw With Radials

Radial Revers once more proved a jinx to the Canadian Nationals when they stepped out and stole a valuable league points on Saturday by holding the railroaders to a two two draw, the first the CN have dropped in the league race.

The Radials started with ten men against nine. And even hoped that the Nationals' forward line could not function properly short-handed. Time and again openings were made only to find the ball in a vacant spot on the attack and the back of the Radials drove the danger away. Two nice goals by the leader right of the Radial railsamen gave them a good looking advantage at the interval. Pattison who was outplaying the CN goalie, being well beaten on both occasions.

After the resumed the Nationals more than held their own. Hall scored the first goal from a clever drive which fully deserved the score.

Shortly after the game player came within an ace of putting into the lead when he sent in a hard drive which was ineffectually cleared.

Radials fought hard all the way, but they could not get round Nesbitt and Joe Thompson who played a valiant game in a dual position on defence.

The finish came with the score tied at two goals each.

Dickie Ball was the referee

OSHAWAS BEATEN

ULSTER STADIUM Toronto Sept. 22.—Toronto Scottish Saturday combinated Oshawa National from the Ontario Cup steerer competition, winning a semi-final game at Ulster Stadium by 3 goals to 1.

Scottish most Hamilton Thistles in the final

Conny Smythe Makes Mere $9,810 on Race

TORONTO, Ont. Sept. 22—Rare Jewell well justified her name at the opening of the Fall meet at Woodbine Park, Saturday in the Coronation Stakes. Trailed by Frith Blower, the favorite, when the prize was posted, Rare Jewel returned a dividend of $214.60, the great prize of the season and one of the highest ever paid on Canadian tracks.

Conny was one man who pledged his faith in the victor and he was well justified—to the extent of about $10,000. That was conny Smythe, the former, who is also manager of the Toronto Maple Leaf Hockey team. Conny bought Rare Jewel for the price of the Livingstone Stables last fall for less than $900 not only brought him the Coronation Stakes, but won for him a bet which placed $30, $30 and $60, and returned dividends of $6,240, while the race carried with it a purse of $3,570, bringing the total Smythe's earnings for the day to $9,810. A place ticket paid $46.75 with the show bet returning $19.95.

Revamped Chelsea Loses to Wanderers

LONDON, Sept. 22—The Metropolis was the scene of two of the feature soccer matches in the English League on Saturday. At Highbury, Arsenal, delighted a huge crowd by thrashing Leicester City by four goals to one, but at Stamford Bridge the revamped Chelsea team, with Alec Jackson and H. Gallagher, two internationals, lost to Bolton Wanderers by one goal to nil.

Everto disappointed 20,000 home supporters and lost their 100 per cent record when they fell before Port Vale, last year's Third Division, Northern section champions, one goal to nil.

Burnley visited Wolverhampton and came away winners by four goals to two.

Newport County were overwhelmed by Crystal Palace team in a third division, Southern section, match at Selhurst Park.

Tranmere Rovers, who discovered Dixie Dean, Everton's great centre forward, and Warning of Aston Villa, who is leading the scorers last now overran Rochdale at Birkenhead, winning by seven goals to three.

Brampton Downs Intermediate Team

HAMILTON, Ont., Sept. 22.—Brampton Mrs. Cannon's champions won the Clare Lavery trophy intermediate of the Ontario Lacrosse title here Saturday when they defeated Hamilton Tigers, the former by a 6 to 3 score in the second game of the series. Tigers, the week previous held the Excelsiors to a 6 to 4 count.

SIR THOMAS DEPARTS

NEWPORT, R. I. Sept. 22. — Sir Thomas Lipton sailed for New York Sunday morning, aboard his steam yacht Erin, but before he left he expressed the hope that Harold S. Vanderbilt would bring the Enterprise to England next year so that she could race against the Shamrock and other J class on British waters

THE STANDINGS

NATIONAL LEAGUE

	W.	L.	Pct.
St. Louis	87	41	.583
Chicago	84	45	.560
Brooklyn	84	45	.559
New York	83	46	.553
Pittsburgh	78	59	.483
Boston	69	67	.507
Cincinnati	67	82	.450
Philadelphia	51	98	.342

Saturday
Pittsburgh 7, Brooklyn 6
Chicago 4, Boston 2
Cincinnati 7, New York 6
St. Louis 5, Philadelphia 1

Sunday
Boston 2, Chicago 1
Pittsburgh 4, Brooklyn 2
New York 6, Cincinnati 4
St. Louis 9, Philadelphia 3 4

AMERICAN LEAGUE

	W.	L.	Pct.
Philadelphia	100	50	.667
Washington	94	56	.627
New York	84	66	.560
Cleveland	81	69	.540
Detroit	73	78	.499
St. Louis	64	86	.427
Chicago	59	93	.390
Boston	52	99	.323

Philadelphia 4, St. Louis 3, 4
Chicago 3, New York 1
Boston 3, Detroit 2
Washington 3, Cleveland 2

Saturday
Chicago 3, New York 1
Boston 3, Detroit 2
Philadelphia 4, St. Louis 3, 4
Washington 3, Cleveland 2

Sunday
Philadelphia 5, Boston 3
Detroit 3, Washington 1
Boston 10, Cleveland 1

INTERNATIONAL LEAGUE
Final Standings

	W.	L.	Pct.
Rochester	104	62	.629
Buffalo	96	71	.575
Montreal	94	73	.571
Toronto	85	81	.512
Newark	85	83	.506
Reading	81	85	.488
Baltimore	78	88	.470
Jersey City	64	102	.385

Rochester 4, Buffalo 3
Newark 4, Toronto 1
Montreal 7, Toronto 2
Reading 5, Jersey City 1

Saturday
Baltimore 5, Newark 4
Reading 5, Jersey City 1
Buffalo 3, Rochester 2
Toronto 1, Montreal 3

AMERICAN ASSOCIATION

St. Paul 7, Kansas City 4
Columbus 11, Toledo 7, 10
Milwaukee 6, Indianapolis 5
Minneapolis 12, Milwaukee 8

Saturday
St. Paul 7, Kansas City 4
Milwaukee 8, Minneapolis 8
Columbus 7, Toledo 3
Indianapolis 10, Louisville 12

PACIFIC COAST LEAGUE

Seattle 5, San Francisco 7, 6
Hollywood 11, San Francisco 7, 15
Los Angeles 3, Portland 1
Sacramento 6, Oakland 4, 4

San Francisco 8, Hollywood 2
Sacramento 4, Oakland 3
Seattle 4, Portland 1
Mission 3, Los Angeles 1

VON ELM TO RETIRE

MERION, Pa. Sept. 22—George Von Elm, United States amateur champion in 1926 and for many years one of the country's outstanding golfers, announced yesterday his intention to retire from amateur competition following the title tournament. He refused to say whether he would retire from all tournament play but made it clear he did not intend to turn professional or to make golf his business.

BROWNS SPLIT DOUBLE BILL WITH MACKS

Goose Goslin Clouts One Homer in Each Game On Sunday

ST. LOUIS, Sept. 22.—The pennant-winning Athletics and the St. Louis Browns divided a double header here Sunday, the Philadelphia team winning the first encounter, 4 to 3, and winning the nightcap, 10 to 4. Goslin of the Browns, hit a homer in each game, bringing his total to 35.

First game R H E
Philadelphia . 000 110 002— 4 10 0
St. Louis . . 000 010 34x— 8 9 0
Earnshaw and Schang; Blaeholder and Crouch.

Second game: R H E
Philadelphia . 012 003 031—10 17 0
St. Louis . . 000 000 031— 4 9 1
Shares, Rommel and Perkins; Gray, Kimsey, Stiles and Ferrell, Crouch.

White Sox Win, 15-7

CHICAGO, Sept. 22.—The White Sox made their final appearance of the season Sunday with a romping 15 to 7 victory over the New York Yankees.

R H E
New York . 000 003 112— 7 11 5
Chicago . 210 310 02x—15 18 0
Pennock, McKee, Wells, Gibson and Jorgens; Benge, Caraway, Faber and Tate.

Boston Beats Indians

CLEVELAND, Ohio, Sept. 22.—The Boston Red Sox broke loose for some five runs in the tenth inning Sunday to make it one game a piece in the series against Cleveland, 9 to 4.

R H E
Boston . . 000 100 300 5— 9 15 1
Cleveland . 100 001 011 0— 4 10 4
Russell and Heving; Hudlin, Ferrell and Spring.

Senators Lose Game, 4-3

DETROIT, Sept. 22.—An error which followed a double steal gave Detroit a 4 to 3 victory in ten innings over Washington after a close pitchers battle between Earl Whitehill and Irving Hadley.

R H E
Washington. 001 000 200 0— 3 7 1
Detroit . . 012 000 000 1— 4 7 2
Hadley and Spencer; Whitehill and Hayworth

Vince Richards Pro Net Champion

FOREST HILLS, N. Y., Sept. 22.—With a brilliant volleying attack, that recalled his amateur days, Vincent Richards of the United States Saturday won the Professional Lawn Tennis championship defeating Karel Kozeluh of Czecho Slovakia

Richards scored his victory in four sets, 7-5, 10-8, 6-3, 8-4

Bright's CONCORD PORT
Since 1874 the name Bright on Concord Port has been an assurance of high-quality wine—fully matured, fine flavored and of rare bouquet.
At all Government Stores
Half Case of 6 bottles $3.00
One Gallon Jar $2.25
T. G. BRIGHT & CO., LTD.
Niagara Falls, Ont.
40A
NIAGARA FALLS WINE CO. BRIGHT'S CONCORD
The Sign Manual of Excellence Since 1874

This Advertisement is Not Inserted by the Alberta Liquor Control Board, or By the Government of the Province of Alberta.

Hamilton Tigers Trounce Winnipeg 26-2 in First Game of Western Tour

Pats and Pans

By BILL LEWIS

Few spectacles in the wide panorama of sport can equal that of two Canadian football teams in action in the colorful brown-and-gold atmosphere of early fall; and, likewise, few games produce the same pulsating thrills that go with the pastime that reigns supreme at this time of the year. Every moment of a gridiron struggle throbs with living action and is filled with a certain amount of tenseness, punctuated at intervals by the smack of boot on pigskin, the dull thud of a tackler bringing down his man, or by the cracking sound of a line plunger hitting his opponents' wing-line. All of this sounds rather sophmoric but, in a way, it is to some purpose.

Canadian football, to achieve its color and glamour, requires that its teams and participants be in the peak of condition and drilled to perfection in every detail of its many intricate phases.

Thus, a team that is to get anywhere or win any games must spend weeks and weeks on diligent practice and conditioning. This is what Deacon White's All-Stars have been doing for the past month or so in preparation for their game with Hamilton Tigers here Wednesday afternoon but, only three days before the big game against the Dominion champions, Coach White had the smallest turnout to date at the workout held yesterday morning. To say that the Eskimo mentor was displeased is putting his feelings in a very mild form as he has many things to drill into his charges before sending them into the fray the day after tomorrow. Another day like that and the "Desk" would go gunning for somebody.

Right now the coach seems well satisfied with his line material but the backfield, on which his or any other team must depend upon, is not as strong as it should be. He could stand more experience in the rear division, especially against the Bengals, but, at that, the young backfielders may be the surprise of the outfit.

Mike Rodden and his Tigers, following their game in Saskatoon tonight, will entrain for here Tuesday morning and arrive in the city at 10.30 tomorrow night. It was previously arranged that they would be here Tuesday morning but their plans were suddenly changed.

Arrangements for the entertainment of the famous Easterners during their stay here Wednesday are being made by the committee in charge. While announcements of their plans have not yet been made, they are to be given the freedom of some of the city's golf courses and theatres, while it is quite likely that they will be tendered a luncheon at noon and a banquet after the game Wednesday evening.

One for the book—a stock phrase but we'll try it—is found in Saskatchewan junior football this season. Here it is, just past the middle of September with a big majority of the Canadian football leagues not yet started and the Regina A. C. Tees are already out of the running for championship honors. The Tees have lost one game to their intra-city rivals, the Pats, and two to Moose Jaw, which puts them out of the picture for this year. It is likely that this sets a record for the whole Dominion.

MOON MULLINS

The Widow's Mite — By Willard

Western Champs Smother Maroons

REGINA, Sask., Sept. 22.—Showing startling form in late stages of the game, Regina Pats decisively vanquished Moose Jaw Maroons for their second straight triumph in the provincial senior football league. The score was 34-0 and the Western Canada champions were worthy of their victory and had their opponents dazzled in the second half with their tricky plays and forward passes which they worked faultlessly.

In a junior league fixture, the Moose Jaw Maroons beat Regina A. C. Tees 31-0 to put the latter out of the running for the league title.

Bears Close Year With Twin Victory

NEWARK, N. J., Sept. 22.—Newark closed its International League campaign with a double victory over the Baltimore Orioles 5 to 2 and 5 to 4. Joe Hauser finished the season with 63 homers. First game R H E
Baltimore . . . 000 000 200— 2 8 0
Newark . . . 000 120 20x— 5 11 1
Gumpert, Richmond and Padden; Mangum, Spence and Hargrave.
Second game: R H E
Baltimore . . . 004 000 000— 4 7 1
Newark . . . 230 000 x — 5 8 1
Smythe, M. Weaver and Pasek; Brennan and April.

The Eskimos' Carnera

The big boy you see above is Deacon White's latest football find, Nels Nelson, 275 pounds of him. Nels takes around his weight against Hamilton Tigers here on Wednesday and something or other should happen. Nels looks like one of those guys who can be very, very nice or very, very nasty, and used to getting in the last word—being a cop in everyday life.

MATTHEWS IS MAYFAIR CHAMP

Defeats Dr. Williamson 4 and 3 in Final Played Yesterday

By JOE DWYER

Whit Matthews, clever stroking young University professor, is the new champion of the Mayfair Golf and Country Club and Dr. Leslie Williamson is the runner-up. That was decided yesterday in the 36 hole final, part of it played in a downpour of rain, when the consistent Matthews who has been threeabouts in the Summer tournaments, defeated his adversary 4 and 3 after a close battle.

Whit was one down at the end of the morning round but he settled down at the right time coming home in the afternoon while the Doc was cracking wide open and finished the match on the 15th hole when his opponent's three-putted and conceded Whit his short putt.

Dr. Williamson played fairly smart golf throughout and at the end of the first nine in the afternoon the match was all square but he developed a slice later on that got him into difficulty and with Matthews sticking close to par it proved his downfall. On top of that Whit generally laid his seconds closer to the pin.

They halved the 10th in 3s when the doctor made a nice recovery out of the rough and Whitie took an extra putt. Matthews went one up on the short 11th, then halved the hole with 4's and then Whit took three holes in a row, laying a dead stymie on the 13th that Dr. Williamson couldn't negotiate.

Matthews had a 79 in the morning and Dr. Williamson a 78. Whit finished with a 76 in the afternoon.

Harry Shaw, now professional at the Highlands Club, was Mayfair champion for the past two years and Matthews was champion in 1927 when he defeated Hy McLeod in the final.

The Cards

Morning—
Out—Matthews . . . . . 483 433 545—41
Williamson . . . . . 554 434 455—40
In — Matthews . . . . . 334 455 364—38
Williamson . . . . . 434 544 565—38
Afternoon—
Out—Matthews . . . . . 444 553 445—38
Williamson . . . . . 536 543 545—40
In — Matthews 544 544
Williamson 554 565

NIPPONESE CLICK

VICTORIA, B. C. Sept. 22.—The touring Japanese English rugby team Saturday defeated Victoria "Hops" 19 to 6 for their fifth straight victory.

Cricket

Strathcona vs. Civil Service

Strathcona's chances of leading the Hove City division were shattered on Saturday when they went down to defeat at hands of the Civil Service.

Batting first, Hove could only muster a total of 60 runs against the bowling of Lane and Johnson who saw both bowling in good form. Hobbs, Lane and Jones each came being the only batsmen to reach double figures.

The Civil service commenced their innings carefully against the bowling of Lee Jones and Hobbs who were both bowling well. The Hove score was passed with four wickets down, the innings being declared at 97 for 8 wickets. Jonhson, the Service captain, did not bat. Cox again batted in splendid style compiling 32 before being magnificently caught by Bullin at point. Full score and analysis follow:

Hove

S. Fidler b P. Johnson	6
B. P. Hobbs b P. Johnson	13
D. Thomas b Lane	1
A. Bullin b Lane	0
L. E. Jones, not out	16
A. C. F. Jones did not bat	
S. Adamson b Lane	0
E. G. Williams run out	12
L. Viets run out	1
L. Souness b Lane	0
Extras	11
Total	60

Bowling

B. Lane 4 wickets for 40 runs.
P. W. Johnson 2 wickets for 12 runs.

Civil Service

R. Cox c Bullin b Hobbs 32
G. Bullock, run out 3
J. Hale b Hobbs 4
J. Woodman, run out 0
T. Butler c Sounness b Hobbs 1
B. Lane c Williams b Fidler 5
H. Johnson c and b A. Jones 1
E. Spalton c sub b A. Jones 19
R. Boyle stpd. Thomas b A. Jones 19
Rev. Reynolds, not out 12
P. W. Johnson did not bat 1
Extras 3
Total 97

Bowling

L. E. Jones 3 wickets for 37 runs.
B. P. Hobbs 3 wickets for 34 runs.
A. Jones 3 wickets for 18 runs.
L. Viets 1 wicket for 7 runs.

Borden Park vs. Scottish Dean

This game was played at North Side Exhibition Grounds, resulting in a win for Borden Park by 45 runs. Both players and spectators were delighted when Bowley junior bowled Croft. He captured four wickets for 31 runs, three being clean bowled.

Bennie Dean

W. Ebden b Hesketh	2
J. Ebden b Hesketh	1
A. Kerr b Croft	1
H. Bowley b Croft	1
Edwards, run out	19
Cunnington c Jones b Hesketh	0
Neale c Croft b Hesketh	2
Hawkesworth c Bowley b Hesketh	2
A. Bowley b Croft	13
Taylor b Croft	13
Randlands, not out	13
Extras	12

Bowling Analysis

	O.	R.	W.
Croft	9	23	4
Hesketh	9	31	4

Borden Park

H. Bowley c Cunnington b Ebden	2
C. Ness c Neale b Edwards	15
T. Brown b Edwards	0
Jones b Ebden	6
C. Hill b Ebden	0
H. Hesketh, not out	44
W. T. Craft j. A. Bowley	0
J. Wear b A. Bowley	4
C. Reeves c Hawkesworth b A. Bowley	1
Griffiths c Cunnington b Taylor	1
Bradshaw b A. Bowley	1
Extras	7
Total	81

Bowling Analysis

	O.	R.	W.
Edwards	8	22	2
Ebden	8	17	3
Cunnington	2	16	0
A. Bowley	3	7	4
Taylor	2	1	1
Randlands	1	2	0

Wanderers

W. J. Tighe c Booth b Randlats	15
B. Muller c M. Jones b Booth	18
A. Earle run out	0
W. Stuart b Booth	3
A. Hewing c Jones b Booth	1
J. Hodgson c Dwight b Jones	20
C. Field, not out	21
Hodgson c Parker b Jones	0
E. Parker c Jones b Dwight	16
R. Muller b Jones	0
Tighe b Jones	4
Stuart c Jones b Jones	0
Hewing c Jones b Jones	0
L. Parker c Jones b Jones	0
Extras	2
Total	100

Bowling Analysis

	O.	R.	W.
Hardisty	10	42	2
Booth	9	35	3
Dwroff	1	10	0
M. Jones	8	32	4
R. Jones	8	12	1

Edmonton

Merritt c L. Parker b Hodgson	12
Dwroff c Hewing b Hodgson	0
Dwroff c L. Parker b Muller	18
Dwroff stpd Field b Hodgson	0
M. Jones the Stuart	4
R. Jones c Field Hodgson	0
King b Muller	25
Hardisty stpd. Field b Hodgson	0
Miller, not out	0
Extras	4
Total	169

Bowling Analysis

	O.	R.	W.
Hodgson	14	51	4
E. Parker	6	16	1
R. Muller	8	34	2
Tighe	3	14	0
W. Stuart	2	8	0
A. Hewing	1	4	0
L. Parker	4	26	0

CUTHBERT OF GUELPH BEATS CLASSY FIELD

Wyer and Demar Take Dust; Tolan a Star

CIVIC STADIUM, Hamilton, Sept. 22.—Johnny Cuthbert, stocky Scot, from Guelph, Saturday conquered the gruelling Hamilton Olympic Club marathon course under conditions that were anything but favorable in 2.42:106 to finish on top of a field of forty-one starters in the fifth annual running of this event, one of the features of the program here under the auspices of the Hamilton Olympic Club.

O'Reilly, of Ireland, entered from Toronto, finished exactly twenty nine seconds behind the Guelph man.

Fred Ward, Millrose A. A. New York, was less than a minute behind the Irishman, while Clarence Demar, veteran Melrose post runner, was fourth. Percy Wyer, Canadian marathon champion, was fifth with Francis Hughes, of Hamilton Olympic Club, sixth, R. Willing, Toronto, seventh and Norman Dack, of the Hamilton Olympic Club eighth.

In the track and field meet the outstanding performer was Eddie Tolan, Michigan "Midnight Express" who captured both the century and furlong events in handy style. In the hundred Tolan defeated Leigh Miller, Hamilton star by three yards, and while the latter failed to contend the furlong the dusky flyer nevertheless had fast men to contend with and again won in convincing fashion. He was clocked in ten seconds flat in the hundred and in 22 1-10 seconds in the 220 yards, but a water soaked track, head wind and a downpour of rain conspired the winner from approaching records.

HARRIS BACK AGAIN

DETROIT, Mich., Sept. 22.—Stanley "Bucky" Harris will pilot the Detroit Tigers in the 1931 American League campaign according to an announcement made Saturday by the Tiger management.

B. P. Parker c R. Jones b Dwroff 4
E. C. Parker, not out 32
Extras 2
Total 168

Hawkesworth, E. W. Parker did not bat.

Bowling Analysis

	O.	R.	W.
Hardisty	10	42	2
Booth	9	35	3
Dwroff	1	10	0
M. Jones	8	32	4
R. Jones	8	12	1

Edmonton

Merritt c L. Parker b Hodgson	12
Dwroff c Hewing b Hodgson	0
Dwroff c L. Parker b Muller	18
Dwroff stpd Field b Hodgson	0
M. Jones the Stuart	4
R. Jones c Field Hodgson	0
King b Muller	25
Hardisty stpd. Field b Hodgson	0
Miller, not out	0
Extras	4
Total	169

M. Jones, Adamson did not bat.

Bowling Analysis

	O.	R.	W.
Hodgson	14	51	4
E. Parker	6	16	1
R. Muller	8	34	2
Tighe	3	14	0
W. Stuart	2	8	0
A. Hewing	1	4	0
L. Parker	4	26	0

PLUNGES RIP WESTERNERS WIDE APART

Touchdown in Each Quarter; Wright and Leadlay Boot Well

WINNIPEG, Man., Sept. 22.—Hamilton Tigers waded through the West's first sheet-high barrage of forward passes here Saturday afternoon to a 26 to 2 victory. Four thousand fans saw the mightiest force in Canadian football wayer perceptibly before the first series of crashing plunges by Winnipeg All-Stars, then gather its shock-troops for another and better out a typical Tiger triumph in the first game of a tour that will take the champions as far west as the Pacific Coast.

Behind the long-range aerial attack of "Beano" Wright and "Pep" Leadlay, Winnipegs were helpless and the light home line torn to shreds when coach Mike Rodden threw his frontline plungers into gear. A touchdown fell to Tigers in each quarter, all four completed on close-in smashes. Ray Boadway scored two of them and Brian Timmis and Bruce Inkersole the other. Leadlay, the drop-kick master, booted a field goal in the third quarter.

Tasting the first serving of varied forward pass courses that will be heaped in front of them as they journey the prairies, Tigers didn't like the tidbit. They had no defence for it at the start and none at the finish, but they fought the menace coolly, strove desperately to knock down unexpected throws and earned a measure of success. Less than a dozen of the two-score throws tried by Winnipegs were completed.

Longest Pass

Eddie James scored a toss from "Weary" Williamson in the third quarter for a 35-yard gain, longest of the day, and Ted Morris made 25 yards on a pass from Coulter. Others netted from eight to fifteen yards.

Tigers tried a couple of heaves themselves when they had victory tucked away but both were wild.

Wright, long-punting backfielder, and his running mate Timmy Languay, were the most potent factors in Hamiltons first Prairie win. Wright outkicked Alf McLaughlin and Leon Tessier, Winnipeg's hoofing corps, by 20 yards on every exchange. His shot to McLaughlin in the first quarter when the home star was downed for a rouge, came from the 40-yard mark.

Languay tricked his way around Winnipeg ends for dashes taging from 10 to 25 yards. Leadlay tore off 15 yards at a stretch in the third quarter and had the Westerners down from behind. The former Queen's ace paved the way for a Tiger rally in the third that brought nine points within two minutes. He started with a field goal from the 20-yard mark. Taking McLaughlin's kick-off a minute later, he returned the towering drive that Mobberly fumbled on Winnipeg's 10-yard line. Fear put on the ball and Timmis barged over for a touchdown on the first down. Leadlay completed the rally by converting with a 40-yard drop kick.

Eddie Eddie, former Regina Roughrider, rode on the crest of almost every Winnipeg attack. The only man who could consistently find holes in the Tiger line, Eddie hurled through for numerous small gains and swept around the ends for longer ones. Late in the last period, he threatened to score. He snatched Bert Gigg's forward pass five minutes from the end and ran it back seven yards. On the first down the "Dynamite Kid" pounded through for nine yards and when Tommy Mobberly made a couple more, James went through again to carry play to Tigers 20-yard line. Then Tigers were penalized 10 yards.

Mobberly failed to make an inch on the first play and the final whistle put an end to the rally.

Tigers left Sunday morning for Saskatoon where they meet the Quakers Monday evening.

Winnipeg — Mobberly, flying wing; McLaughlin, half; James, half; Coulter, half; Boadway, quarter; Adelmann, snap; Dunsmore, inside; Hansell, inside; Bermack, middle; Barnes, middle; Tracey, middle; Duff, outside; Young, Morris, Gay, Tessier, Davison, Trender, Williamson, Taylor, Sutherland, Tyson, Sinkler, Milledge, Coolidge, subs.

Referee — Hal Moulden, Winnipeg; umpire — W. R. Toke, Hamilton.

Armour Wins Title 12 Strokes under Par

ST. LOUIS, Mo., Sept. 22.—Tommy Armour, Canadian Open champion, won the $10,000 St. Louis Open golf championship yesterday with the final total of 276 strokes, 12 under par, for 72 holes, two strokes better than Walter Hagen, second.

Horton Smith of New York, Joe Kirkwood and Al Espinosa of Chicago finished in a deadlock for third place money with 281 totals.

On only one round of his four 18-hole jaunts over the championship did the black Scot fail to break par. That came on his final round, when with aims to spare, he loafed around with a par 72. His other rounds were all in the six ties, 67-68-69.

All told Armour, who won prize money of $2,500 was 12 strokes under fours. He collected 18 birdies and one eagle and slipped one stroke over par on but eight of the 18 holes.

Overcoats that Challenge Comparison in Quality and Value

Count the Wheat in Our Window

There's an interesting Contest in connection with this advance La Fleche Overcoat demonstration. With free prizes totalling $500 in cash.

When you see and handle the fine exclusive Coatings now on display at the La Fleche Tailor Shop, you will be thoroughly impressed with the importance of our great advance Overcoat demonstration. The price reductions now in effect for early purchase leave no reason why any man should have to resort to a common ready made. Take time to make your own comparisons now while this unusual saving on a real La Fleche Tailored Overcoat is available. A deposit secures your order until you wish delivery of your coat.

Every overcoating in our stock is heavily reduced in price with four special groups at $29 - $37 - $45 and $55. With price reductions in proportion on French Montagnacs, Carr's Elysians and Kynoch's exclusive Scotch Uisterings.

La Fleche Bros. Ltd.

High Class Tailors

102nd Street — Just South of Jasper

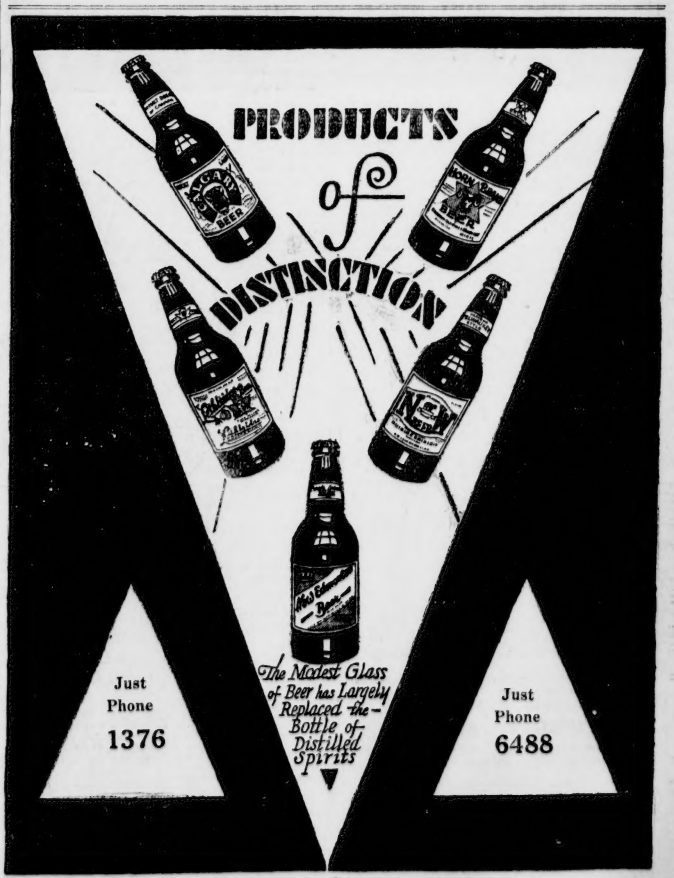

"WE DRINK THE GOODS"

DISTRIBUTORS LIMITED.

This advertisement is not inserted by the Alberta Liquor Control Board or by the Government of the Province of Alberta.

IMPERIAL MIXTURE

Solves your problems as it dissolves in smoke: resolve to buy it to-day

Package — 25c

TRY IT

PIPSON'S CUT TOBACCOS

FRITZI RITZ — By Bushmiller

GASOLINE ALLEY — Exposed to the Germ — By King

BOOTS AND HER BUDDIES — What To Do! — By Martin

FRECKLES AND HIS FRIENDS — A Moving Target — By Blosser

THE NEBBS — Dollars and Cents — By Sol Hess

Your Baby and Mine

By MYRTLE MEYER ELDRED

IS YOUR CHILD UNHAPPY IN SCHOOL?

Whether school will make the individual child miserable or happy and comfortable is quite up to the parent. Contrary to her thinking, it is not a question of how fortunate he is in his teacher.

Just as parents naturally feel that some other child is to blame for any neighborhood quarrels, so they immediately complain that pupils or teacher are solely to blame if their child is unhappy in school.

School is the child's first taste of an impersonal, indifferent world. If he has been a pampered and spoiled child, it is not strange that this taste may prove bitter to him. He can't always choose his favorite games, for there may be thirty other children whose desires must be considered. He doesn't always find himself the first in line, the best singer, the prompted in suggesting games, or the first whose rubbers are put on by teacher. Some children never expect to be outstanding and important; some expect nothing else and their disappointment gives school a bad flavor—they like home much better.

Don't Criticize Openly

Naturally the mother gets the child's version of everything. Consequently, unless she is very, very wise, she expresses her sentiments about teacher and pupils openly. "John, now listen. Marjorie tells me that by the time her teacher got around to helping her with her coat today recess was all over. Miss Scott stood and talked to the principal and just ignored Marjorie. I think that was terrible; she ought to understand that child wants to get out and play."

Perhaps it is all true. And perhaps Marjorie had a grievance; but to let Marjorie think so paves the way for more chips on her shoulder.

Never criticize the teacher in front of Marjorie. At best, the child is all too sensitive of the weight of her parents' opinions. Their critical words, which may be forgotten the next moment, give her the impression that teacher is partial, that she isn't getting a square deal, that she has to fight for her privileges.

Talk to Teacher

Teachers err quite as frequently as parents, and if there are real grievances talk it over with her yourself. Don't show your resentment by airing her weaknesses to the children and neighbors. If the teacher is still inconsiderate, talk to the principal, never to the child.

Meanwhile, let the child see school through the teacher's eyes—thirty children to keep busy and happy, thirty children to keep quiet enough so that the other twenty-nine can study. If teacher is crown the weight of responsibilities and multitudinous duties are sufficient reason. Help her. If she gives a sharp reproof it is not personal, but just as a command to the child as one of the whole, and the whole must function smoothly for the benefit of all.

Then the child is considerate instead of sullen. He can laugh sheepishly instead of bitterly if he is reproved. School has a different flavor

Little Stories for Bedtime

By THORNTON BURGESS (Copyright)

PETER AND MRS. PETER SEE A STRANGE SIGHT

The Red Terror, which, as you know, is fire, was sweeping over the Old Pasture. A careless hunter had dropped a lighted match there, and so let the Red Terror loose. Peter Rabbit and Mrs. Peter, watching with frightened hearts from the edge of the Dear Old Briar Patch down on the Green Meadows, saw the great smoke cloud grow and grow and the little red flames leap and dance as they ate up everything in their way. The Green Meadows were not green now, for the grass was brown and dry. It had not rained for a long time. Peter knew something of the Red Terror. He knew that when things are wet the Red Terror is powerless and soon dies, but that when all is dry, as it now was, the Red Terror sweeps all before it. What if it should reach the Green Meadows? Then they would have to run for their lives.

But tender-hearted little Mrs. Peter was thinking more of others just then. What of the little people living in the Old Pasture? What of Old Jed Thumper, the big gray rabbit who was her father? What of Jimmy, the Old Pasture that Peter had found little Miss Fussyfull and made her Mrs. Peter. What of Old Man Coyote, whose home was also in the Old Pasture? Much as little Mrs. Peter feared Old Man Coyote she couldn't bear to think of his being in terrible happening to him as being caught by the Red Terror. That was too dreadful!

All in a flash Peter remembered something. "Why didn't I think of it before?" he cried, kicking his heels together joyfully.

"What?" cried little Mrs. Peter.

"Why, we're safe, Fussy. We're perfectly safe right here in the Dear Old Briar Patch," replied Peter. "The Old Pasture is on the other side of the Smiling Pool and the Laughing Brook and even if the Red Terror does get on to the Green Meadows I will have to stop when it reaches the water. Let's go over to the Smiling Pool. We can see better there and it is perfectly safe." Peter was so excited he couldn't sit still.

Mrs. Peter, who is very timid, a very timid person indeed, was afraid to go, but when Peter declared he was

So they Hurried Over to the Bank of the Smiling Pool

going anyway, she was still more afraid to be left behind. So they hurried over to the bank of the Smiling Pool, and there they found many other little meadow and forest people, all very much excited and, if the truth be known, all very much afraid, for they could plainly see that the Red Terror was spreading all over the Old Pasture. Sammy Jay and Blacky the Crow were up in the Big Hickory Tree. They could see better there. Suddenly Sammy began to scream even more excitedly than he had been screaming before.

"Look! Look!" he cried. "Here comes Reddy Fox, and see who's with him!"

Everybody got up on tiptoes to look. Sure enough, down from the Old Pasture came Reddy Fox running as no one ever had seen him run before, his tongue hanging out of his mouth, and right by his side was running none one else. At first Mrs. Peter could not make out who it was, but as they drew nearer her heart gave a great bound. It was Old Jed Thumper, the gray old rabbit who was her father! And he was running close to Reddy as if he feared him not at all.

"And here comes Old Man Coyote and Jumper the Hare!" screamed Sammy Jay.

It was true. There they came running side by side as if they were the very dearest of friends. It was a strange sight.

"I wouldn't have believed it if I had been told and not seen it for myself," declared Peter Rabbit as he watched the runners coming straight for the Smiling Pool.

Next Story: How Universal Fear Draws All Together.

Quips and Quirks

"That girl there," an old lady said excitedly to a young man, pointing out to sea. "That girl out there is drowning. Why don't you swim out and rescue her?"

"Hair ornaments are again becoming fashionable," stated a jeweler. "That's been de-ay!"

THE ADVENTURES OF PETER PEN — By Nick Nichols

LITTLE ORPHAN ANNIE — Annie's Turn — By Gray

The Bulletin's Finance and Markets Departments

GRAIN - - MARKETS - - FINANCE

The Bulletin's Finance and Markets Departments

WHEAT DOWN 1 CENT MORE AT WINNIPEG

October Future Drops to 76½ Cents on Grain Exchange

Canadian Press

WINNIPEG, Sept. 20.—Half an hour of lively trading, during which "shorts" rushed to cover and values bounded up one to two and three-eighths cents a bushel was followed by a short recession in the local wheat pit today.

The lowest prices since 1926 were recorded when the October future dropped to 76¼ cents a bushel where it closed for a loss of one cent. Other futures closed near or at the low point of the day. November at 71¾; December, 79¼ to ¼ and May, 83⅝ to ⅝.

There was improved trade in cash wheat, but the coarse grains showed little activity. No. 1 northern wheat closed out the day at 76 cents a bushel, a new low record.

By N. Bawlf Grain Co., Ltd.

WHEAT—	
Number 1 Northern	76
Number 2 Northern	72½
Number 3 Northern	72
Number 4	69
Number 5	66
Number 6	63½
Feed	43½
Track	76½
OATS—	
Number 2 C.W.	31⅞
Number 3 C.W.	28½
Extra 1 feed	28⅞
1 feed	27⅞
2 feed	23⅞
Rejected	18⅞
Feed	18⅞
BARLEY—	
Number 3 C.W.	30¼
Number 4 C.W.	27½
Number 5 C.W.	25½
Number 6 C.W.	22½
Track	30½
FLAX—	
Number 1 N.W.	146
Number 3 C.W.	126
Rejected	126
Track	145¾
RYE—	
Number 2 C.W.	38⅞
Number 3 C.W.	35½
Rejected	30½

By Jas. Richardson & Sons
CLOSING DAILY PRIVILEGES

Winnipeg	Bids	Offers
October wheat	74½	78⅞
December wheat	77	81½
May wheat	83⅝	87⅞
Chicago		
December wheat	83⅝	86⅝
March wheat	86⅝	89⅞
May wheat	89⅞	92½
December corn	83⅞	86⅝
March corn		88¼
May corn		86½

Edmonton Grain

By Gillespie Grain Company

WHEAT—	
Number 1 Northern	54
Number 2 Northern	52
Number 3 Northern	49
Number 4	45
Number 5	42
Number 6	32
Feed	21
OATS—	
Number 3 C.W.	18
Number 1 C.W.	15
Extra 1 feed	15
Number 1 feed	13
Number 2 feed	10
RYE—	
Number 2 C.W.	19
Number 3 C.W.	16
Number 4 C.W.	10
BARLEY—	
Number 3 C.W.	15
Number 2 C.W.	11
FLAX—	
Number 1 C.W.	109
Number 2 C.W.	105
Number 3 C.W.	80

Vancouver Grain

By N. Bawlf Grain Co., Ltd.

WHEAT—	
Number 1 Northern	73¾
Number 2 Northern	71¾
Number 3 Northern	69½
Number 4	65½
Number 5	60½
Number 6	56½
Feed	48½

Local Inspections

By Government Grain Inspectors

WHEAT—	Straight	Smutty	Tough	Total
LOCAL INSPECTIONS				
No. 1 Northern	1	6		7
No. 2 Northern	33		3	36
No. 3 Northern	9	1	6	16
OATS—				
No. 2 C.W. white	1			1

Total cars inspected Sept. 20 59
Total inspections for September .. 694

Toronto Stocks

By Jas. Richardson & Sons

Canada Bread	11½
Canada Bread "A"	110
Canada Bread "B"	45
Canada Gypsum	18⅞
City Dairy	46½
Can. Bakeries	22
Canadian Oil	22
Can. Geodyear	130
Dominion Stores	19½b
Ford "A"	28
Hayes Wheel	15
Kelvinator of Canada	6
Laura Secord	39
Loblaw "A"	74½
Photo Engrav.	21½
Service Station	42
Wat. Can. Flour	17½

New York Curb

By James Richardson & Sons

Celanese Corporation	13½
Cities Service	27⅞
Electric Bond and Share	77
Ford "A"	28⅞
Ford of England	29½
Imperial Oil	21⅞
International Petr	18⅞
Int. Utilities "A"	42
Int. Utilities "B"	13
Newmont Mining	86
Ohio Oil	30½
Stand. Oil of Indiana	48⅞
Swift	29½

Vancouver Mines

Big Missouri	.60	.62
Bayview	.04	.08
Coldstreit	.15	.17
Crow's Nest	.15½	

Range in Grain Prices

WINNIPEG CLOSING GRAIN PRICES
By James Richardson & Sons

	Open	High	Low	Close	Sept. 20 Close	Prev. Close
WHEAT—						
May	86	87½	85½	85⅝		86⅝
October	77	78	75½	76½		77⅞
December	79¼	81½	79½	79½		80⅝
November	79	80½	78	79		
OATS—						
May	36⅝	37½	36⅝	36½		37½
October	31⅞	32½	31⅞	31⅞		32
December	32	32½	31⅞	32		32⅞
BARLEY—						
May		39⅝	38½	38⅝		39⅝
October	31	32	30½	30⅞		31⅞
December	33½	34⅝	32⅞	33⅝		33⅞
FLAX—						
May	150			150		150¼
October	146⅝	147	146	146		146⅝
December	144	144	143	144		144⅞
RYE—						
May	49½	50⅝	48	49		50¼
October	40½	42⅞	39⅞	39⅞		41⅞
December	43⅞	44⅝	42½	42⅞		44⅞

CHICAGO CLOSING GRAIN PRICES
By James Richardson & Sons

	Open	High	Low	Close	Sept. 20 Close	Prev. Close
WHEAT—						
March	88	90½	88⅛	88⅝		89⅞
May	91½	93½	91⅛	91⅞		93⅛
September	81⅝	82½	80⅝	81		81
December	83	86	84⅝	85½		85⅝
CORN—						
March	86	89	86⅛	86⅝		88⅝
May	88½	90	88	88⅝		89⅞
September	90⅝	91	89½	89⅝		90⅛
December	83½	87⅞	83	85⅝		85⅝
OATS—						
March	42	42½	41⅝	42½		42
May	42⅞	43½	42½	43⅛		42⅞
September	36	38½	37⅞	38⅛		37½
December	39½	40½	39⅝	40⅛		40
RYE—						
March	61	62½	59	59⅞		61½
May	63½	64½	61½	62		63⅝
September	53½	53⅝	51	51		52⅝
December	56½	57½	54½	55¼		56⅞

Today's Active Stocks

NEW YORK
By James Richardson & Sons

STOCKS—	Open	High	Low	Close	Previous Close
American Can		128	122½	125	125
Air Reduction		118½	116½	118½	118½
Amer. Foreign Pow.	61½	68½	66⅝	67⅞	67⅝
Electric Power	69	70½	69	69½	69
General Electric		63⅞	67⅞	68⅛	68⅝
General Motors		43⅞	42½	43⅛	42⅞
K. K. O.	32	32½	31½	32⅛	31⅞
Radio Corp.		38½	36⅝	37⅞	36⅝
Canadian Steel	81⅝	83½	81⅝	83½	82
U. S. Steel		164½	162½	163⅞	163½

Alberta Eggs

	Extras Cents.	1st Cents	2nds Cents	Crax Cents.
Wholesale price to producers	22	21	17	14
Jobbing to retailers	32	31	28	25
Retailers to consumers	38—44	35—40	28—32	

Investment Yields

Compiled by John Gillespie & Co., Ltd.

	Div. Rate	Approx. Price	Approx. Yield
Abitibi Preferred	7.00	78½	7.99
Brazilian	2.00	32½	6.06
Building Products	1.20	22	5.01
B. C. Power "A"	1.60	39	4.01
Canada Dry	5.00	63	7.09
Canadian Pacific Railway, new	2.50	45½	5.04
Cockshutt Plow	1.50	49½	7.09
Canada Car & Foundry	1.75	21	8.03
Dominion Bridge	3.00	67½	5.03
Ford Motors, "A"	1.50	28	5.03
Gypsum	1.50	18½	8.00
Hollinger	6.00	64	9.05
International Utilities	2.60	43	6.01
International Nickel	1.00	24	4.01
International Petroleum	1.00	18½	5.03
Lake of the Woods	3.20	35	9.01
Laura Secord	3.00	39½	7.06
Noranda	2.00	22	9.01

Toronto Mine Exchange

By W. Ross Alger Corp., Ltd.

STOCKS—	High	Low	Close	Prev.
Abana	.35	.33	.35	.33
Acondas	.02	.02	.02	.02
Amity	.02	.02	.02	.02½
Amulet	.58	.53	.58	.55
Arno	.04	.03	.03	.03½
Base Metals	2.30	2.23	2.29	2.50
Barry Hollinger	.15	.14	.14	.15
Bathurst	.02	.02	.02	.02
Bidgood	.54	.54	.54	.55
Big Missouri	.61	.58	.60	.60
Chemical Research	6.00	6.00	6.00	6.15
Canam Metals	.15	.14	.14½	.15
Central Manitoba	.07	.05	.06	.07
Columario	.20	.20	.20	.20
Dome	9.15	9.10	9.15	9.18
Falconbridge	2.40	2.35	2.40	2.39
Granada	1.55	1.50	1.50	1.50
Hollinger	6.25	6.20	6.25	6.25
Howey	.35	.32½	.34	.34
Hudson Bay	1.75	1.50	1.50	1.50
International Nickel	25.25	24.12	24.40	25.25
Keeley	.28	.28	.28	.28
Kirkland Lake	.60	.57	.58	.58
Koolenay Florence	.02	.02	.02	.01½
Lake Shore	24.25	24.00	24.25	24.00
Mandy	.18	.18	.18	.18
Manitoba Basin	.03½	.03	.03½	.03½
McIntyre	19.00	19.00	19.00	19.00
Mining Corp.	1.25	1.25	1.25	1.20
Newbec	.08	.07	.07	.08
Nipissing	1.28	1.20	1.20	1.25
Noranda	22.25	21.50	21.85	22.30
Pend Oreille	1.00	1.00	1.00	1.00
Peterson Cobalt	.04	.04	.04	.04½
Pioneer	.10½	.10	.10	.10
Premier	1.00	.97	.98	.98
Pamour	.14	.13	.13	.14
Sherritt Gordon	1.90	1.85	1.85	1.90
Siscoe	.35	.33	.35	.35
St. Anthony	.06	.03	.06	.07
Stadacona	.03	.03	.03	.05
Coast Copper	.15			
Golconda	.40			
Grandview	.03			
Geo. Copper	1.15			
Geo. River	.50			
Independence	.11½			
Nordon	.98			
Oregon Copper	.12			
Pend Oreille	.95	1.05		
Pioneer	1.05			
Premier	.97	1.00		
Porter Idaho	.15			
Reeves McDonald	.31	.35		
Snowflake	.03			
Woodbine	.02	.02½		
Whitewater	.03	.05		
Planet Mines	.16	.18		
Pacific Coast Brew.		16.00		

Montreal Stocks

By Jas. Richardson & Sons

Abitibi	20½
Alta. Pacific Grain	10
Assoc. Brew.	5
Asbestos	3½
All. Sugar	55
Brazilian	35½
Bell Tel.	136
B. C. Power "A"	39
B. C. Power "B"	15
Bank of Montreal	322
B. C. Packing	41½
B. A. Oil	184
Bank of Nova Scotia	321
Can. Bronze	41½
Brompton	24
Bank of Commerce	247
British Empire Steel	6½
British Empire Steel 2nd	4½
Canada Cement	44
Build. Prod.	22
Canada Car	21
Can. Converters	3
Can. Celanese	13
Can. Ind. Alcohol	19½
Can. Steamships	9
Can. Steamships Pfd.	30
Can. Vickers	5
Coast Copper	6½
Can. Power and Paper	12½
Can. Malting	18½
Can. Breweries	113
Cockshutt Plow	19
Darling	67½
Dom. Bridge	70½
Dist. Seagrams	115
Cosgraves	24
Dom. Textiles	86
Dom. Iron & Steel	20
Dryden	5
Dom. Glass	106
Fraser Co.	6½
Massey Harris	3
Famous Players	48
Foundation Co.	15
Gen. Steel Wares	11
Foreign Power	25
Hamilton Bridge	28
Howard Smith	10
Hydro Electric	23⅝
Int. Nickel	24
Imp. Oil	22½
Imp. Tobacco	23
Int. Nickel	24
Int. Utilities "A"	44½
Int. Utilities "B"	13
Noranda	22
Ogilvie	130
Lake Woods Mill	38
Mont. Power	69
Mont. Trams.	173⅝
McColl Front	18½
Nat. Dist.	31½
Nat. Brew.	35½
Nat. Car	49
Page Hersey	92½
Ogilvie	130
Penmans	70
Price Brothers	60
Holinde Grain	10
Power Corp.	69
Quebec Power	57½
Royal Bank	310
Shawinigan	69
Sherwin Williams	34
S. Can. Power	32½
Steel	46½
Steel Pfd	43
Twin City	40
Western Grocers	55
Western Steel Products	25

New York Stocks

By James Richardson & Sons

Stocks	High	Low	Close
Air Reduct.	118½	116½	118½
Allied Chem.	265	265	265
Allis Chalmers	52½	51½	52
Am. Agr. Chem.	3½	3½	3½
Amer. Can.	126	122½	125
Amer. Int.	34½	33½	34½
Atlantic	20½	20½	20½
Armour "A"	5	5	5
Amer. Car & Fdy.	49½	49½	49½
Amer. For. P.	68½	68½	68½
Amer. Loco	64½	64½	64½
Amer. Smelt.	211½	209½	211½
Amer. Tel & Tel.	95	94½	94½
Amer. Waterworks	16	11½	11½
Amer. Woolens	45½	44½	45½
Anaconda	32	32	32
Atlan. Refin.	113	113	113
Auburn	99½	95½	99½
Balk & Ohio	31½	31½	31½
Barnsdal "A"	20	20	20
Bendix	86½	85½	86½
Beth. Steel	29½	29½	29½
Bosch Mag.	18½	18½	18½
Briggs Mfg.	69½	67½	69½
Brooklyn Mtn.	61½	61½	61½
Calif. Packing	63½	63½	63½
Can. Dry	18½	18½	18½
Can. Pac. Rly.	165½	162½	165
Case Thresh	45	45	45
Corro De Pasco	47½	47½	47½
Chm. Grain	93½	92½	93½
Chicago Rock Isle	183½	183½	183½
Coca Cola	25½	25½	25½
Commer. Solvents	62½	61½	62½
Col. Gas	18½	18½	18½
Cont. Oil	106	106½	106½
Cons. Gas	10½	10½	10½
Congoleum	6½	6½	6½
Curtis Wright	8½	8	8
Curtiss Wright "A"	80½	80½	80½
Drug Inc.	115	115	115
Dupont	39½	39½	39½
Erie R.R.	209½	209	209
Eastman Kodak	48	47	48
Fox	44	44	44
Freeport Texas	56½	56	56½
Gen. Food Prod.	68½	67½	68½
Gen. Electric	43½	43½	43½
General Motors	23	22½	23
Goodrich	54½	53½	54½
Goodyear	35	34½	35
Graham Paige	20½	20½	20½
Granby	71½	70½	71½
Houston Oil	29½	29½	29½
Howe Sound	29½	29½	29½
Hudson Motors	11½	11½	11½
Humble	113	113	113
Ill. Cent.	65½	65	65½
Int. Combust.	76½	74½	76½
Int. Harvesters	24½	23½	24½
Int. Nickel	40½	40½	40½
Int. Tel. & Tel.	86	84½	86
Johns Manville	66½	66½	66½
Kan. City South	13½	13½	13½
Kelvinator	23½	23½	23½
Kennecott Copper	2½	2½	2½
Kolster	29	28½	29
Kroger Groceries	91	91	91
Lambert	98½	98	98
Liggett & Myers	74½	74½	74½
Loews Incorp.	20½	20½	20½
Lorillard	55½	55½	55½
Mack Truck	41½	41½	41½
Mad. Alkali	65	65	65
Miss Pacific	34½	34½	34½
Mont. Ward	16½	16	16½
Murray Body	23	22½	23
Nash Motors	52	52	52
Nat. Dairy Prods.	128½	128½	128½
Nat. Lead	45½	45½	45½
Nat. Power & Light	82	82	82½
National Biss.	161½	161½	161½
N.Y. Central	97½	97	97½
Pan. American "B"	63½	63½	63½
Famous Players	72½	72½	72½
Penn Railway	21½	21½	21½
Pierce Arrow	91½	91½	91½
Public Service	65½	65½	65½
Pullman	19½	19½	19½
Pure Oil	32½	31½	32
Radio Keith Orph.	27½	27	27
Rem. Rand	50½	50	50½
A. J. Reynolds To	48	47½	47½
Royal Dutch	70½	70½	70½
Safway Stores	68	67½	67½
Sears Roebuck	7½	7½	7½
Simmons Beds	14½	14	14½
Simplex Piano	26	26	26
Skelly Oil	25½	25½	25½
R. Gray Edison	57½	57½	57½
Standard Brands	19½	19½	19½
Southern Pacific	117	115	117
South R.R.	84½	84½	84½
Stand. Gas	29½	29½	29½
Stand Oil Calif.	39½	39½	39½
Stand. Oil N.J.	67½	67	67
Stand. Oil N.Y.	26½	26½	26½
Stewart Warner	24½	24½	24½
Studebaker	30½	30½	30½
Texas Corp.	50½	50½	50½
Texas Gulf Sul.	50½	50½	50½
Texas Land	20½	20½	20½
Timken Roller	65½	65½	64½
Tobacco Prod.	4½	4½	4½
Underwood	86½	86½	86½
Union Pacific	217½	215½	216½
United Cigar	7½	7½	7½
Cast Iron Pipe	23½	23½	23½
Union Oil Calif.	36½	36½	36½
U.S. Rubber	18½	17½	18
U.S. Steel	164½	162½	163½
United Aircraft	56	56	56
United Corp.	32½	32½	32½
Vanadium	83½	83½	83½
Ward Baking "B"	9	9	9
Warner Brothers	28½	28½	28½
West Airbrake	39	38½	38½
West. Electric	143½	143½	143½
White Motors	32½	32½	32½
Wilys Overland	6½	6½	6½
Woolworth	64½	63½	64½
Yellow Cab	19½	19½	19½
Call Money			2.5

No cases of poliomyelitis were reported in the city this week, according to Dr. R. B. Jenkin, medical health officer. Communicable disease showed a big decrease, 10 cases being reported as against 48 cases last week. This week's summary was: Chicken-pox, two; measles, one; rubella, one; mumps, three; whooping cough, seven; typhoid, two.

F. Cocic, one of the purchasers of the famous Stanley Clarke ranch at Entrance, B.C., is now in Edmonton, a guest at the Macdonald hotel during the progress of his journey to New York.

COPPER LOWER

NEW YORK, Sept. 20.—Large producers of copper Friday reduced their price of the domestic product in the domestic market to 10½ cents a pound delivered, meeting the cut of 1½ cents per cent a pound made by custom smelters.

Western Steel Products Pfd.	96	
Winnipeg Electric	34½	
Winnipeg Electric Pfd.	104	

To Control Destinies of National Port

The new Commissioners who will form the Montreal Harbor Board. Left to right, Lieut.-Col. H. J. Tribey, J. H. Rainville (chairman), and John C. Newman.

CANADA HELD AS EXAMPLE TO NATIONS

Sir Robert Borden Points to Solution of Racial Difficulties

Associated Press Cable

GENEVA, Sept. 20.—Canada was held up today before the Assembly of the League of Nations as a shining example to peoples who are striving to solve the vexing problem of the minorities.

Sir Robert Borden, former premier of the Dominion, told representatives of Germany, Poland and other nations, whose relations are being constantly disturbed because of the presence of foreign racial groups within their borders, that the problem could be solved, and solved justly and happily.

"Give to the minorities every constitutional and legal right beyond a shadow of doubt," Sir Robert said, "on the other hand impress upon them the necessity for their cooperation."

"Canada," Sir Robert Borden said, "with its English and French inhabitants, has on this basis happily brought into harmony a people who were divided by race, language and religion."

Loss is $250,000 By Fall of Bridge at Second Narrows

Canadian Press

VANCOUVER, B.C., Sept. 20.—Divers are at work today in an effort to report on the feasibility of salvaging the wrecked 300-foot span of the Second Narrows bridge which was carried away Friday morning when a log carrier crashed into the structure.

Officials of the Burrard Tunnel and Bridge Company announced last night that a new span would cost $150,000. Late today they expect to have a report from the divers and will decide whether the submerged steel can be used or have an entirely new span fabricated.

Damage to the bridge was placed at $250,000 and only $50,000 insurance was carried.

Libel proceedings against the Pacific (Coast) Navigation Company, owners of the tug Lorne and the log carrier Pacific Gatherer, are being considered.

Bennett to Hold Finance Portfolio

Canadian Press

OTTAWA, Sept. 20.—The post of Minister of Finance would not be filled by someone other than himself until after his return from the Imperial Conference, Premier R. B. Bennett stated in the House of Commons this morning. The Prime Minister is Minister of Finance pending his selection of an incumbent of this portfolio.

With regard to the Minister of Labor, Premier Bennett thought Senator G. D. Robertson uniquely qualified for this task under present unemployment conditions. The appointment of Senator Robertson, the Prime Minister stated at the time of formation of his cabinet, was temporary.

Wets, Drys Can't Agree On Anything

Canadian Press

NEW YORK, Sept. 20.—Clarence Darrow, famous liberal, and Dr. Clarence True Wilson, ardent prohibitionist, have been touring Canada together, studying the working of government liquor control.

Summing up the results of their trip, they issued a joint statement today through Collier's, declaring they were unable to reach any substantial agreement, even about the form of government control."

They did agree, however, on one point, namely, that it is hopeless for wets and drys to agree."

"The truth is," they explain, "the prohibitionists are as far apart as the poles in their conception of government, individual rights, life, its purposes, its perplexities and its aims. The great difference between the prohibitionists and anti-prohibitionists is the approach from which different people view the problems of society and the nature of man."

Police Court Happenings

Thomas Payne, charged with housebreaking, was committed for trial Saturday morning when he appeared in city police court before Magistrate Primrose. Payne was arrested Friday night following a complaint laid by George Kagwood, 10548 123 street, that Payne had been found in his house on Wednesday, September 17, and that $12 had been taken from a child's bank.

Gilbert McLaughlin will spend the next month in the Port Saskatchewan jail. He was convicted of assault Saturday morning.

Suspended sentence for one year, was the penalty handed out to Alex Woods, guilty of retaining possession of stolen property. Woods was released on his own recognizance and personal bond for $200.

Charged with a breach of the Juvenile Delinquency Act, Elizabeth Jeffels was remanded until September 29, when she was arraigned in court Saturday.

Peter Mychyluk will in future pay his wife the sum of $5 per week, the court ordered following his conviction on a non-support charge.

Ivan Cowden, charged with assaulting his wife, was remanded for trial at the next sitting of the criminal court. Bail was renewed at $400, made up of personal bonds.

Alleged to have stolen five head of cattle in the Tomahawk district, Valentine F. Lutz was brought before Magistrate Primrose in provincial police court Saturday morning, but the hearing of his case was set over until Monday, September 22, in order to give accused time to retain counsel.

O. C. Football

Canadian Press Cable

LONDON, Sept. 20.—Results of football matches played in the British Isles today were as follows:

ENGLISH LEAGUE

First Division

Arsenal 4; Aston Villa 1.
Blackburn Rovers 3; Sunderland 0.
Blackpool 3; Leeds United 1.
Chelsea 2; Manchester City 1.
Derby County 1; Grimsby Town 0.
Huddersfield 1; Middlesbrough 2.
Manchester City 2; Sheffield United 4.
Newcastle United 4; West Ham United 2.
Portsmouth 3; Birmingham 2.

Second Division

Sheffield W. 3; Manchester United 0.
Barnsley 1; Oldham Athletic 1.
Bradford 2; Preston North End 2.
Bristol City 2; Charlton Athletic 0.
Bury 3; West Bromwich Albion 3.
Leeds 3; Bradford City 1.
Everton 2; Port Vale 3.
Notts County 3; Nottingham Forest 1.
Plymouth Argyle 0; Swansea Town 0.
Reading 3; Southampton 1.
Stoke City 2; Tottenham Hotspurs 1.
Wolverhampton Wan. 3; Burnley 1.

Third Division—Southern Section

Brentford 1; Gillingham 1.
Clapton Orient 2; Reading Town 3.
Crystal Palace 7; Newport County 1.
Northampton Town 1; Exeter City 0.
Norwich City 2; Coventry City 1.
Notts County 2; Bournemouth & B. 0.
Queens Park Rangers 3; Walsall 0.
Southend United 0; Bristol Rovers 0.
Thames 2; Aldershot 1.
Torquay United 3; Brighton & H.A. 1.
Watford 1; Luton Town 1.

Third Division—Northern Section

Carlisle United 3; Accrington Stan. 3.
Darlington 0; Halifax 1.
Hartlepools United 1; Gateshead 3.
Hull City 1; Chesterfield 1.
Lincoln City 1; Doncaster Rovers 0.
Nelson 3; New Brighton 2.
Rotherham United 0; Barrow 0.
Tranmere Rovers 1; Rochdale 3.
Wigan Borough 2; Stockport County 1.
Wrexham 1; Crewe Alexandra 0.
York City 3; Southport 1.

SCOTTISH LEAGUE

First Division

Airdrieonians 1; Falkirk 2.
Ayr United-Queens Park (not played).
Celtic 3; Raiders 0.
Cowdenbeath 3; East Fife 1.
Dundee 4; Aberdeen 2.
Hearts 4; Hibernians 2.
Kilmarnock 2; Motherwell 3.
Rangers 3; Dundee Academicals 0.
Partick Thistle 1; Clyde 3.
St. Mirren 4; Kilmarnock 2.

Second Division

Alloa 3; Bonnes 1.
Arbroath 0; Dumbrentine Athletic 2.
Clydebank 1; Dunbarton 4.
Forfar Athletic 3; Arbroath 1.
East Stirlingshire 1; King's Park 3.
Montrose 1; Brechin City 0.
Stenhousemuir 0; Albion Rovers 0.
St. Johnstone 2; Dundee United 0.
Raith Rovers 4; St. Bernard's 2.
Third Lanark 3; Queen of South 1.

RUGBY LEAGUE

Barrow 3; Swinton 14.
Batley 20; Bradford Northerns 8.
Bramely 3; York 11.
Castleford 8; Leeds 8.
Halifax 5; Broughton Rangers 5.
Hull 10; Featherstone Rovers 8.
Hunsley 3; Huddersfield 5.
Oldham 14; Hull Kingston Rovers 5.
Rochdale Hornets 8; Leigh 3.
Salford 17; Heme Hem. 7.
Swinton 3; Warrington 12.
Wakefield Trinity 14; Wigan 13.
Widnes 4; Halifax 2.
Wigan Highfield 12; Dewsbury 3.

COUNTY MATCH

Cumberland 4; Yorkshire 8, at Whitehaven.

MISS ORCUTT LEADING

LAVAL SUR-LE-LAC Que., Sept. 20.—Miss Maureen Orcutt was four up on Miss Helen Hicks at the end of the 18-hole morning round of the Canadian Women's golf championship.

E. F. L. Christopher, travelling passenger agent for the C.P.R. with headquarters at Guelph, Ontario, was a visitor to the city Saturday. Mr. Christopher is journeying back to eastern Canada after a trip to Pacific coast points.

LIVERPOOL FUTURES

LIVERPOOL, Sept. 20.—Wheat futures closing: October 6s 4d; December 7s 4d; March 6s 5½d.

LIVERPOOL CLOSING

LIVERPOOL, Sept. 20.—Wheat spot No. 2 Manitoba 7s 10d; No. 5 unquoted.

STOCKS SHOW SMALL GAINS ON EXCHANGE

Closing Prices Slightly Above Friday's Closing Quotations

By CLAUDE A. JAGGER
Associated Press Financial Editor

NEW YORK, Sept. 20.—The stock market regained its equilibrium today but failed to show much confidence. Closing prices were at or slightly above yesterday's final quotations.

Further selling during the first half hour, representing accumulation of overnight orders, depressed the leaders a point or so, especially the steels and utilities, but bearish professionals, fearing an oversold condition, became hesitant and prices recovered.

U. S. Steel, after being about 1½ higher, closed with a gain of ⅝. American Can rose ⅝ pt. Woolworth ⅞ and Radio, General Motors and General Electric showed smaller improvement.

Cars were up 2 points, Westinghouse Electric finished ⅝ lower after having more than recovered an early drop of more than a point.

EGG MARKETS

OTTAWA, Ont., Sept. 20.—Canadian egg markets continue firm and unchanged today.

Montreal: Dealers are quoting country shippers for ungraded eggs, extras, 32-33; firsts, 30-31; seconds, 22-25.

Montreal: No change has been reported from this market today.

Vancouver: Wholesalers are paying producers for extras, 32-33; firsts, 30-31; pullet extras, 26-27; peewees, 17. Prices to retailers are, extras, 37-38; firsts, 34-35; pullet extras, 31-32; peewees, 21.

Chicago: Spot, 23½; November, 25½; December, 26.

METAL MARKETS

NEW YORK, Sept. 20.—Copper, easy; electrolytic, spot and future, 10½. Iron, quiet, unchanged. Tin, easy; spot and tranby, 29.65; future, 29.85. Lead, steady; spot New York, 5.50; East St. Louis, 5.35. Zinc, steady; East St. Louis spot and futu. 4.25-4.30. Antimony, 7.75.

At London: Standard copper, spot and future, (45 12s 6d); electrolytic, spot, (49); future, £50. Tin, spot, £135; future, £134 12s 6d. Lead, spot and future, £17 10s. Zinc, spot, £18 17s 9d; future, £18.

MINNEAPOLIS GRAIN

MINNEAPOLIS, Sept. 20.—Flour, unchanged. Shipments, 44,360 lbs. Barley, 30-50-21-36. Rye, No. 2, Minneapolis, 21.50-22.00.

Wheat: No. 1 Northern, 82¾-84⅞; No. 1 Red Durum, 70¾-71¾; September, 82⅞; December, 83⅞; March, 86⅞; May, 88⅞.

Corn: No. 3 Yellow, 86-86½.

Oats: No. 3 White, 33¼-34¼.

Flax: No. 1, 1.90-1.96.

SAVINGS - GROW - at 4%

News From Rural Points

FINE SCHOOL FAIR HELD AT HIGH PRAIRIE

Exhibits of Pupils Numerous and of Very High Standard

Exclusive to Edmonton Bulletin

HIGH PRAIRIE, Sept. 22—The second annual school fair was held at High Prairie last Tuesday, comprising High Prairie Consolidated school, five towns (each room counting as a separate school), Big Meadows school, Enilda school and Slave Lake school, making eight units in all.

The exhibits were so numerous that they covered the walls and floor space of all the rooms in this large school, and Mr. Dickson, the supervisor of fairs in the north, states that this fair compares most favorably with all other fairs in the Peace River district, and believes that High Prairie will be compelled to make it a two-day event next year, on account of its size. The judge stated that the flower and vegetable exhibits were quite remarkable, the best he had seen.

Special honors were as follows:—

Agriculture scholarship, boy—James Rendall, High Prairie school, room 2.

Agriculture scholarship, girl—Mary Harding, High Prairie school, room 2.

Diploma for highest points in school work—High Prairie School, room 4.

Diploma for highest points in agriculture—High Prairie school, room 2.

Prize of books from education department for child making highest points in school work—Emma Mearon, High Prairie school, room 2.

Silver cup presented by L. A. Gireaux, M.L.A., for school making highest average points in the fair—High Prairie school, room 2.

Changes in School Staff, Sylvan Lake

Exclusive to Edmonton Bulletin

SYLVAN LAKE, Sept. 21—Roy Thomas for several years principal of Sylvan Lake public and high school is leaving shortly to become principal of the school at Coaldale, Alberta. He will be succeeded here as principal by J. McCulloch, who has been teacher of the intermediate grades. Mr. McCulloch's successor will be J. Everden, formerly of Bentley.

Kensington cottage at lower camp, the summer home of Mr. and Mrs. W. L. McKinnon of Leslieville was the scene on Sunday afternoon of a large gathering of friends and relatives to commemorate the anniversaries of three weddings—the 20th anniversary of the wedding of Mr. and Mrs. W. L. McKinnon, the fifth anniversary of the wedding of Mr. and Mrs. W. Jamieson of Delbourne, and the first anniversary of the wedding of Mr. and Mrs. Reginald Houghton of Calgary.

A three tiered wedding cake adorned the festal board, the upper tier marked one year, the middle tier five years and the lower and large tier 20 years. Mr. D. McKinnon acted as toast master and many happy toasts were proposed and responded to. The brides were each presented with bouquets.

The guests included, Mr. and Mrs. W. L. McKinnon, Mr. and Mrs. W. G. Jamieson and family, Mr. and Mrs. R. Houghton, Mr. and Mrs. H. H. Jamieson and family, Mr. and Mrs. A. Firie, Mr. and Mrs. Ted Ensign, Mr. D. A. Jamieson, Mrs. A. Wright and many others.

Threshing in Full Swing, Waskatenau

WASKATENAU, Sept. 22—Threshing is in full swing and the average yield of wheat will be about 32 bushels to the acre. There are a great many outfits in this district and it will enable the farmers to set about their fall plowing without much delay.

Mr. and Mrs. George Edie of Calgary are visiting at the home of Mr. and Mrs. Colin Edie for 10 days duck shooting.

Special harvest services were held in St. Andrew's church on Sunday evening, the Rev. T. Bullock in the pulpit and Mrs. Q. Fosher at the organ.

A very enjoyable tea was held on Friday afternoon at the home of Mrs. H. Moffat under the auspices of the Pine Creek Women's Institute in honor of Mrs. L. S. Moraw who is leaving for Edmonton to attend the University of Alberta.

Miss Edna Dakin and Miss Nora Brown are leaving next week to attend the university. Messrs. Erin McAllister, Tim Byrne, Charles Bryant and Wilfrid Pilkington are also returning to continue their courses.

Mrs. John Walker and family have returned from Niagara Falls, U.S.A., after spending a fortnight at the home of Mr. and Mrs. Arthur Brown.

Berwyn News

Exclusive to Bulletin

BERWYN, Alta., Sept. 22—Corporal James Faulkner of the A.P.P. is now stationed here.

He Eats to Live

Joseph Raggio, 26, weighing 660 pounds, standing 5 feet one-half inches in height, carried the distinction of being the fattest man in the United States. He has not been out of his home for the last 12 years. For a meal he eats 3 pounds of spaghetti combined with six pounds of frankfurters and a gallon of water. He is shown here partaking of a meal.

Kidnapped

James Sheridan, above, Des Moines sportsman, who is said to be worth half a million dollars, is held for $50,000 ransom by kidnappers who took him from a cigar store on September 2. Sheridan's wife says she cannot raise the money.

RAINS DELAY HARVESTING PEACE RIVER

Few Days of Dry Weather Needed Before Machines Start Again

Exclusive to Edmonton Bulletin

PEACE RIVER, Alta., Sept. 22—Just as the county was recovering from a severe drenching of the crops from last week's rains and at a time when threshing machines were again on the move, another 24-hour rain has thrown a monkey wrench into the farming operations and as a result it will be several days before threshing can possibly get under way.

Roads have been turned into quagmires as the recent rains have wrought havoc. This was largely as a result of the soaking they got last week and at the present time it is next to impossible to get anywhere except under trying difficulties.

While, contrary to expectations, very little re-stooking had to be done from last week's storm, unquestionably the recent heavy precipitation will make re-stooking necessary in many districts. A heavy frost that whitened the ground occurred Thursday night, the first real frost of the season. There is not much danger from this source as the only harm it can do is to cut down the flower gardens, which have been greatly benefited by the rains and are flowering in profusion after being set back by the long dry period of mid-summer.

There still remains a considerable acreage of late oats which were originally intended for green feed, to be cut. The hay crop of the present season is the largest for many years and likewise much more put up for winter feed.

SCHOOL FAIR AT CAMROSE

Annual District Event Scores Another Great Success

Exclusive to Bulletin

CAMROSE, Alta., Sept. 22—The annual Camrose District School Fair held at Camrose on Wednesday, September 17, registered another success among the successive events of the same kind held in the town. There were 11 or 12 schools competing. The exhibits in the live stock classes were particularly good this year and the judge in charge of that department expressed satisfaction at the steady improvement which each year shows in the production of farm animals by the juvenile agriculturists. There were some good exhibits of poultry and the splendid quality of the colts shown was a matter of special mention.

The classes covering sewing, flowers, livestock, manual training, vegetables, grains, industrial art, household economies, etc., were well filled. In addition to the regular prizes several special prizes were donated by business people in the town.

The judges were: H. W. Craig, District Agriculturist of Hedgewick; Mr. John W. Russell, Inspector for the Camrose district; the teachers of the Camrose Practice School staff. Miss Storey and Miss McCaig of Edmonton.

The baby clinic held at Dr. Mates' residence was well attended considering the roads and weather.

The schools are hard at work after the Fair, held on September 4.

EATON'S DAILY STORE NEWS

Store Hours—8:30 a.m. to 5:30 p.m.—Except Wednesday, 8:30 a.m. to 1 p.m.

Nearly Every Item Herein Is Specially Priced

Sweaters! Sweaters! Sweaters!

Sufficient to Outfit 300 Women

Make up your mind to buy two or three of these pullovers and cardigans, early Tuesday, for they are the type of sweaters that sell for a great deal more in the usual way.

Knit of all wool yarns — a medium weight for early autumn. Choice is satisfyingly large and the color range is as charmingly varied as one could wish. Sizes 34 to 44. TUESDAY, EACH **$1.95**

—Second Floor

Smart Felt Hats

Popularly Priced for Tuesday

THERE was a time when a two-dollar bill would have been but a fraction of the cost of a hat one would wear for business, for sports, for general autumn usefulness. But Tuesday presents felt models at that pricing that are smart and trim for all such occasions.

Some are snug and brimless, with a suggestion of the beret style. Others have brims off-the-face or in wide rippling lines. Smart autumn shades. TUESDAY **$1.95**

Misses' Coats Priced Low

Wool Blanket Cloth—Tribetine Furred

Coats that will impress you with their stylishness, their warmth, their remarkable value. Coats in the ever-favored black, fall brown and cranberry hue.

Each and every coat is interlined with flannelette and lined with fancy pattern rayons. They're made more handsome by the addition of fur cuffs as well as large collars. Sizes 14 to 20. TUESDAY, EACH **$7.95**

—Second Floor

Fleece-Lined Sleepers

Long Sleeves—Drop Seats—Covered Feet

Nightwear to keep little girls and boys warm and cosy when they "kick off" the covers.

Knitted of natural colored cotton yarns in the popular single-button front style. Each suit is fleece-lined for added comfort. Sizes 2 to 7. Tuesday, 8:30 Special **$1.00**

—Second Floor

Women's Ribbed Top Rayon and Wool Hose

A Special Purchase Accounts for the Special Pricing

DOUBLE the quantity purchased—600 pairs—would not be sufficient to fill the demand that we will have for this stocking tomorrow.

It is highly popular because it has a fine appearance, costly warm, and is finished with an elastic ribbed top. Two-tones: Beige-White, Dove-White, Heggar-White, Camel-White, Drab-White, also Black-White. Sizes 8½ to 10. TUESDAY 8:30 SPECIAL **69c**

—Second Floor

"Peerless" Wool Blankets

Singly Whipped—Four Sizes

"Peerless" is a household word in homes where good blankets are appreciated. Fleecy blankets woven of virgin wool yarns in a creamy-color and bordered in pink or blue. Pre-shrunk.

64x84 Inch 6-lb. **$7.50**
66x86 Inch. 7-lb. **$8.75**
72x90 Inch. 8-lb. **$10.00**
74x94 Inch. 9-lb. **$11.00**

Five-Pound "Skeldon" Blankets

Imperfects—25 Pairs

While these Scotch blankets are classified thusly, their appearance and serviceability is unimpaired. Singly whipped. Pink or blue stripes across the ends. They weigh 5 lbs. TUESDAY, PAIR **$4.95**

—Second Floor

Children's 2 by 1 Ribbed Hose

First Quality—Sizes 6 to 10

LONG stretchy stockings reinforced to give extra wear.

Plain black or fawn. 2 by 1 ribbing to the toes. TUESDAY, 3 PAIRS 50c. PAIR **17c**

Baby Blankets

Pink for Daughters—Blue for Sons

AN extra blanket or two is a necessity in the home where there is a baby.

These blankets come in fascinating nursery designs on pink or blue grounds. Neatly stitched edges. 30x40 inches. TUESDAY, EACH **69c**

—School of Furniture Painting. —Second Floor

Tuesday's Specials—Service Groceries

Phone 91243—Orders taken before 12:30 will be delivered same day to districts where there are two deliveries daily.

Butter EATON'S Imperial Brand Creamery Butter. Freshly churned. Special ..... 2 lbs. **67c**

PINEAPPLE — Libby's brand Hawaiian crushed pineapple — No. 2 tin. Extra Special per Tin ... 24c
2 Tins 29c

ASPARAGUS — California State brand No. 1 tall tin. Special per Tin 22c

PRUNES — California choice prunes. Medium size. Special ..... 2 lbs. 25c

DATES — Choice quality 2-lb. pkgs. Special, per Pkg. .. 25c

ROLLED OATS — Quick cooking with china-ware premium. Special, per Pkt. 25c

COFFEE — EATON'S Java and Mocha blend pure coffee. Freshly ground. Special per lb. 55c

TEA — EATON'S Family blend black tea. A high grade tea at a low price. Special, per lb. 60c
2 lbs. $1.19

At the Fruit and Vegetable Counter

Phone 91243—Regular Store Deliveries

B. C. MACINTOSH RED APPLES Fancy pack. Per case.... $2.65
Cee grade, per case..... $2.25
Household pack, per case $1.95

FRESH CITRON Per lb. 5c

FRESH HEAD LETTUCE. Large heads. Each 10c

PEACHES for PRESERVING—Elberta Freestone. Per case $1.85

B. C. ITALIAN PRUNES. Heavy pack. Per Case $1.95

BEETS and TURNIPS. Special ..... 11 lbs. 25c

POTATOES — Choice stock— 15 lbs. 25c. 90-lb. bag 95c

B. C. FLEMISH BEAUTY PEARS—Cee Grade. Per case $2.35

CELERY—Fresh and crisp ..... 2 lbs. 27c

ORANGES—Sweet and juicy. Per Dozen 45c

EATON'S Fresh and Smoked Meats

Phone 91254—Regular Store Deliveries

PRIME SIRLOIN STEAK—By the slice. Special, per lb. 34c

PRIME ROLLED RIB ROAST BEEF. Special, per lb. 29c

EATON'S PURE PORK SAUSAGE. Special ..... 2 lbs. 53c

PICNIC HAMS — 8 lbs. up—whole. Special, per lb. 18c

AYESHIRE ROLL — Sweet pickled pork. Special, per lb. 23c

CHOICE VEAL CHOPS. Special, per lb. 38c

Notions and Smallwares

At Money-Saving Prices

Face Cloths White Turkish Toweling face cloths with colored stripes of mauve, pink, blue or yellow. TUESDAY, 3 for **25c**

Safety Pins Well plated safety pins with sharp points. Assorted sizes on each card. 12 on a card. 3 Cards **10c**

Colorful Rag Mats Serviceable mats woven in multi-colored stripes. 18 x 36 inches. Fringed ends. TUESDAY EACH **15c**

PINS 150 electro plated needle point pins on sheet. 3 sheets **10c**

Water Waving Combs A set of six celluloid water waving combs, consisting of 2 four-inch, 2 five-inch and 2 six-inch. SET OF 6 ..... **25c**

Dainty Girdles The longer girdle so much in demand now. Made from a pink brocade. They have long, strong hose supports; side fastening style. Each **69c**

Sanitary Aprons Daintily made of fine, light rubber with net top. Makes an excellent shadow-proof underskirt. Flesh only. EACH **35c**

Boot Laces Strong 36-inch laces in tubular style. Suitable for boys' or men's boots. Black or brown. 3 Dozen **25c**

Women's Sew-On Garters Strong, new, resilient elastic garters with adjustable metal parts well plated. Ends have rubber tips. Pair **25c**

—Main Floor

G.W.G. Flannel Shirts

Cleared by Local Factory

How long is it since you bought a shirt like the one pictured for one dollar? Hard to recall, isn't it?

Along with the style illustrated is a quantity of closed body shirts with lay-down collar and single pocket. Grey, khaki and browns. Mostly 15½ and 16—a few 14½, 15 and 16½. TUESDAY, 8:30 SPECIAL .. **$1.00**

—Main Floor

Men's Work Boots

Clearing Short Lines

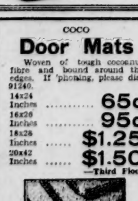

Work-a-day boots with sturdy brown leather tops and Goodyear welt soles—ready to step into and go to work.

They're comfortably lasted. Many different styles in the lot of 60 pairs. Sizes 6 to 11 collectively. TUESDAY MORNING, Pair **$2.98**

—Main Floor

Basement Bargain Section

—No Mail Orders
—No Delivery

Boys' Snappily Patterned Tweed Caps

BRING your son here tomorrow and let him take his choice for 50c. He'll "spot" a favorite in the twinkle of an eye.

One-piece crown caps with flexible peak, sweat band and sateen lining. Sizes 6¾ to 7. BASEMENT BARGAIN SECTION, EACH **50c**

Plain White and Striped Flannelette

WITH the "tang" of fall in the air—the word "flannelette" brings to mind the need for many comfortable garments out from its lengths.

Pure white and white with striped patterns. 27 inches wide. BASEMENT BARGAIN SECTION, YARD **15c**

Women's Sleeveless Cotton Vests

SHOPPERS, who wear these vests all the time, and the women who only don them for sports activities, will be delighted with the service that they will give.

Sizes 36 to 44. BASEMENT BARGAIN SECTION, 3 for $1.00. Each **35c**

Misses' Cotton Bloomers

Made of a warm cotton splendidly knit and brushed to a fleecy finish on the inside. Live elastic is threaded at the knees and waist. White only. Sizes 26 to 32. Basement Bargain Section. 2 PAIRS $1.00. Pair **35c**

COCO

Door Mats

Woven of tough coconut fibre and bound around the edges. If phoning, please dial 91340.

14x24 Inches	65c
16x28 Inches	95c
18x28 Inches	$1.25
20x42 Inches	$1.50

—Third Floor

EATON GROCETERIA

PRICES UNIFORMLY LOW—PAY LESS LIVE BETTER

TOMATOES Choice quality No. 2½ heavy pack tins.. 2 Tins **25c**
8 tins to a customer

PURE JAM — Empress Brand, Strawberry, Apricot, Black Currant, in 3½-lb. tins. Per Tin **55c**

PINK SALMON—Fancy quality Fisherman brand in No. 1 tall tins ..... 2 Tins **29c**

PORK AND BEANS — In Tomato Sauce — Aylmer or Libby's No. 2 squat tins ..... 3 Tins **27c**

SLICED OR CRUSHED PINEAPPLE — Del Monte or Libby's brand. No. 2 tins. Per Tin ..... **22c** ..... 3 Tins **65c**

LUX SOAP FLAKES Regular size package. Per Package **8c**

FLOUR—EATON'S Green Seal brand family patent Flour in 7-lb. sacks. Per Sack **26c**

SODA BISCUITS — Dollar wooden boxes—any brand in stock. Per Box **39c**

B. C. WEALTHY APPLES. For eating or cooking ..... 5 lbs. **25c**

CRISCO. 3-lb. tins. Special, per Tin **73c**

MEAT LOAF. With cheese. Special, per lb. **28c**

"Carry and Save"

T. EATON Co LIMITED
EDMONTON CANADA